

TONBRIDGE & MALLING BOROUGH COUNCIL

JOINT TRANSPORTATION BOARD

2 December 2013

Report of the Director of Planning, Housing & Environmental Health

Parking Action Plan

Annex 2

**Phase 7 Informal Consultation
Revised plans for formal consultation**



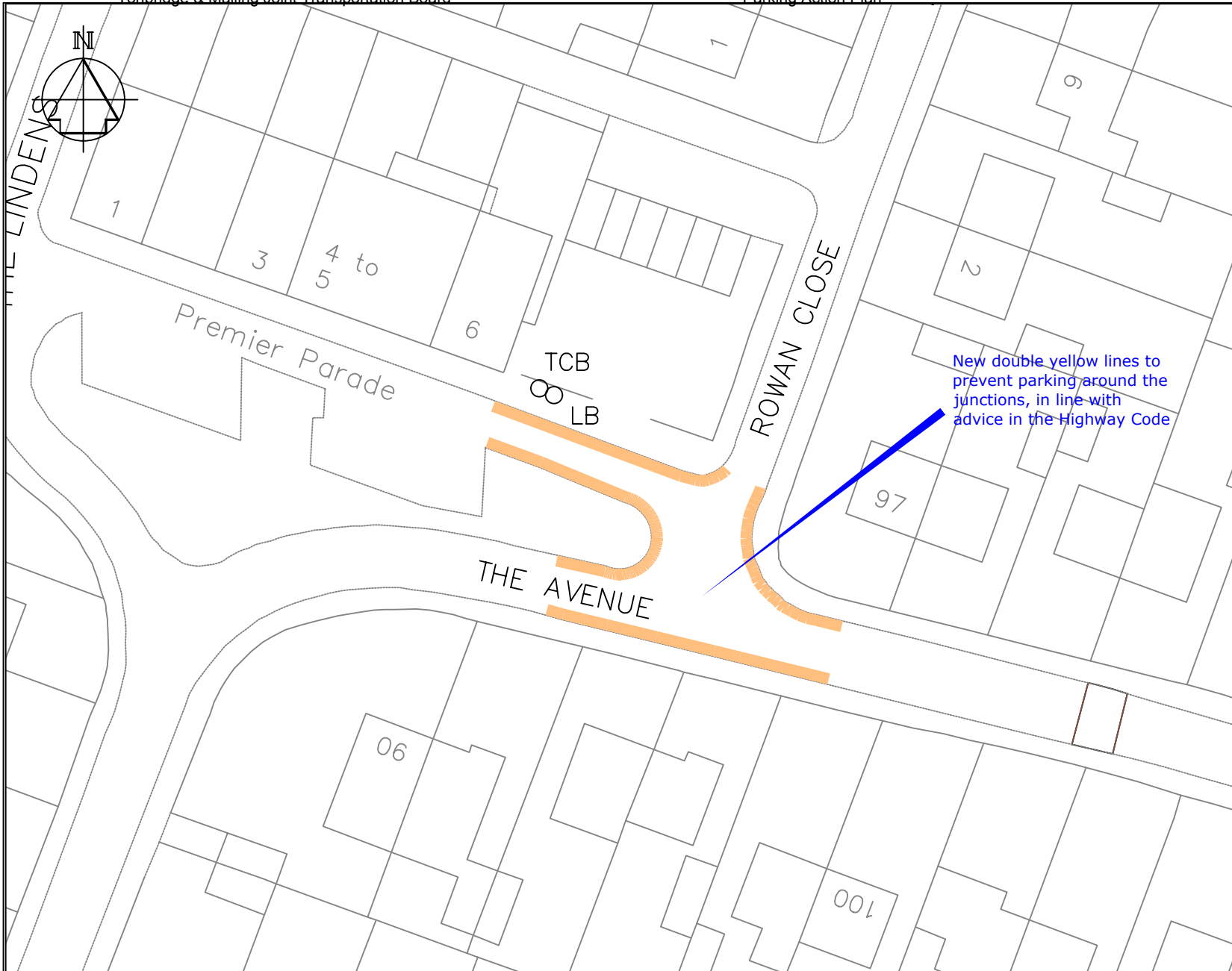

Key

— Proposed 'No waiting at any time' (double yellow lines)

New double yellow lines to prevent parking around the junctions, in line with advice in the Highway Code

Plan for illustrative purposes only - do not scale

A		
	Revision	



PLANNING, HOUSING & ENVIRONMENTAL HEALTH

Chief Engineer
Mike O'Brien BSc(Hons) C Eng MICE
 Gibson Building
 Gibson Drive
 Kings Hill
 West Malling
 Kent ME19 4LZ
 Tel: 01732 844522 Fax: 01732 876317

Project Title
Parking Plan - Phase 7
Aylesford
Rowan Close & The Avenue

Drawing Title
Changes to on-street
Parking Restrictions
Formal Consultation

Drawn ACB	Checked	Date 9/9/13
Scale 1:500 @ A4		
Drawing No. DD/564/42		Rev

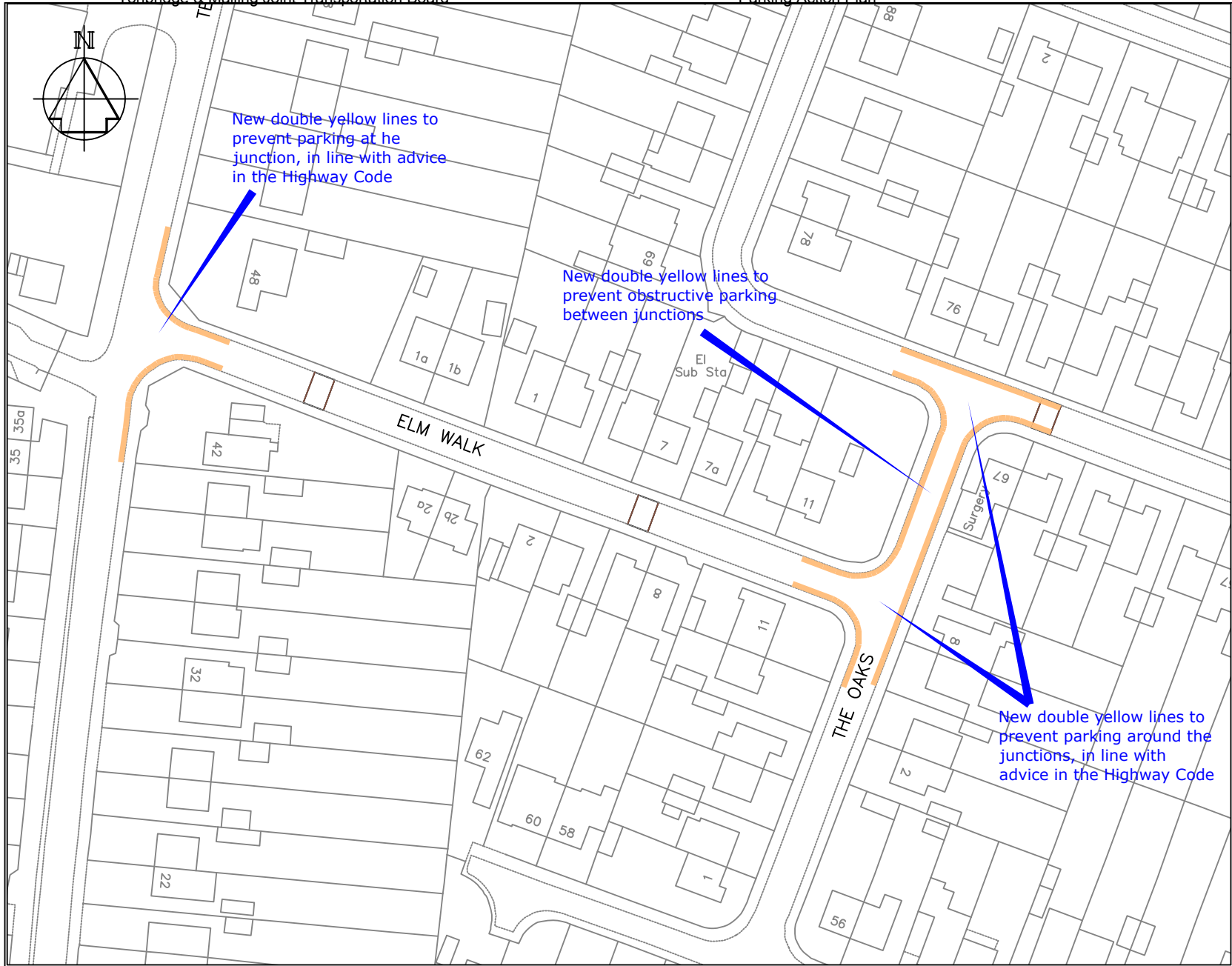
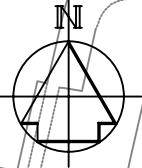

Key

— Proposed 'No waiting at any time' (double yellow lines)

Plan for illustrative purposes only - do not scale

Rev	Change	Date
A	DYL between junction protection on Elm Walk deleted.	11/11/13



PLANNING, HOUSING & ENVIRONMENTAL HEALTH

Chief Engineer
Mike O'Brien BSc(Hons) C Eng MICE
 Gibson Building
 Gibson Drive
 Kings Hill
 West Malling
 Kent ME19 4LZ
 Tel: 01732 844522 Fax: 01732 876317

Project Title
Parking Plan - Phase 7
Aylesford
Elm Walk, The Oaks & The Avenue

Drawing Title
Changes to on-street
Parking Restrictions
Formal Consultation

Drawn ACB	Checked	Date 16/7/13
Scale 1:1000 @ A4		
Drawing No. DD/564/1		Rev A

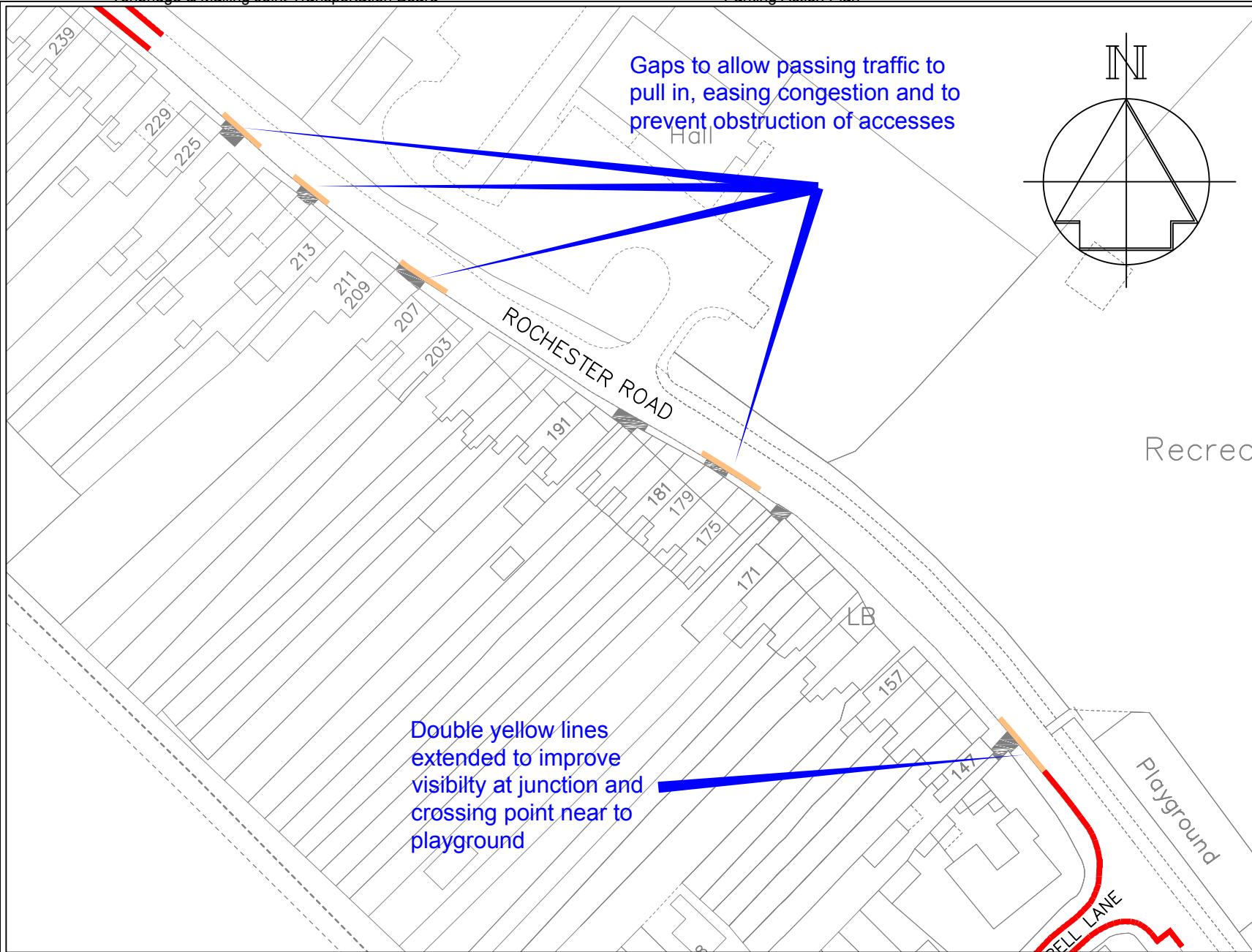

Key

- Existing 'No waiting at any time' (double yellow lines)
- Proposed 'No waiting at any time' (double yellow lines)
- Existing vehicle accesses

Rev	Change	Date
A	DYL added across access to 223	5/11/13



TONBRIDGE & MALLING
BOROUGH COUNCIL
PLANNING, TRANSPORT & LEISURE

Chief Engineer
Mike O'Brien BSc(Hons) C Eng MICE
Gibson Building
Gibson Drive
Kings Hill
West Malling
Kent ME19 4LZ
Tel: 01732 844522 Fax: 01732 876317

Project Title
Parking Plan - Phase 7
Burham
Rochester Road

Drawing Title
Changes to on-street
Parking Restrictions
Formal Consultation

Drawn ACB	Checked	Date 23/9/13
Scale 1 : 1000 @ A4		
Drawing No. DD-562-09		Rev A

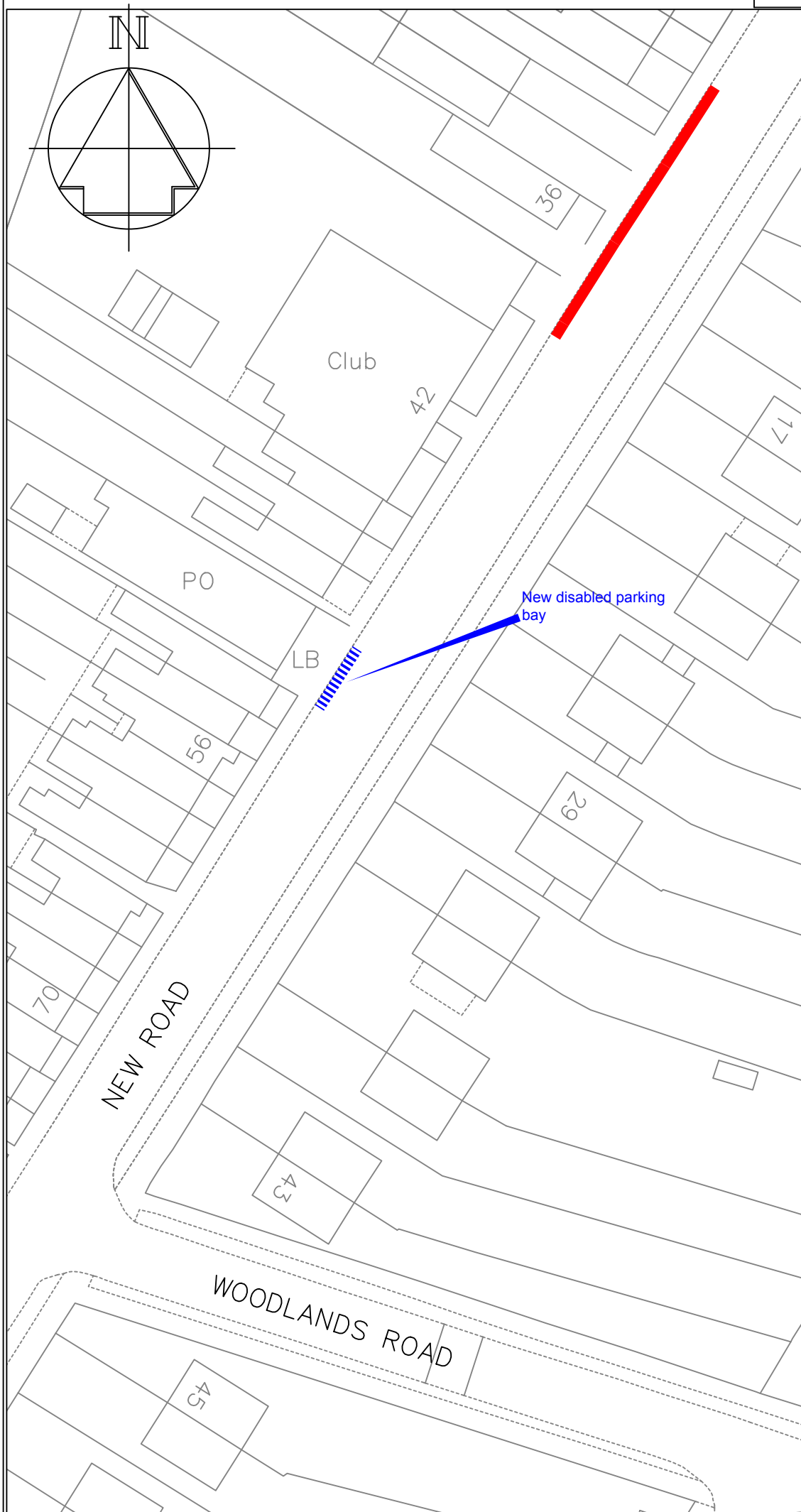



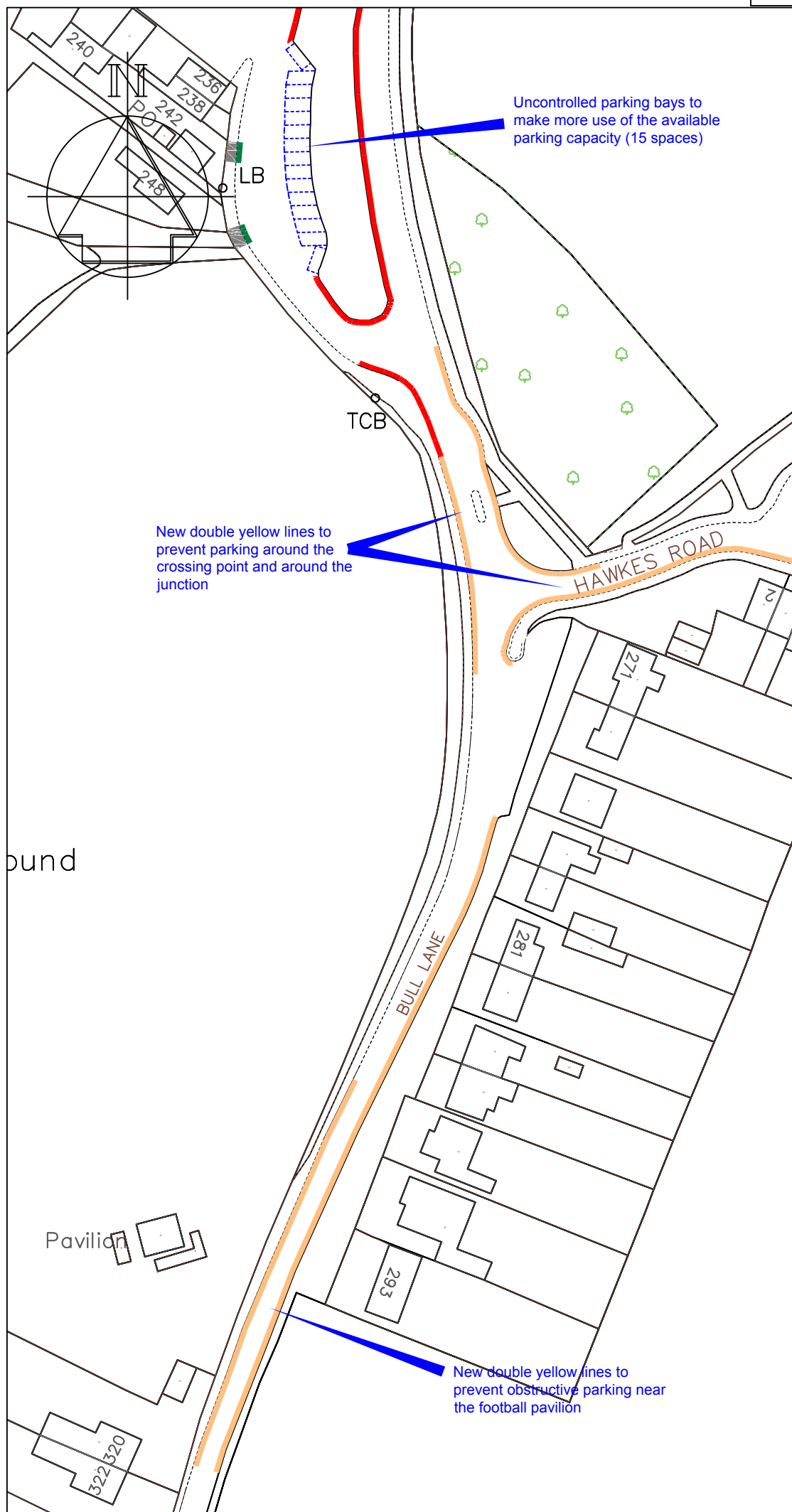

Key

- Existing "No waiting at any time" double yellow lines
- ▨▨▨▨ Proposed disabled parking bay

Revision	Date
 PLANNING, HOUSING & ENVIRONMENTAL HEALTH	
Chief Engineer Mike O'Brien BSc(Hons) C Eng MICE Gibson Building Gibson Drive Kings Hill West Malling Kent ME19 4LZ Tel: 01732 844522 Fax: 01732 876317	
Project Title Parking Plan - Phase 7 Ditton New Road	
Drawing Title Changes to On-street Parking Restrictions Formal Consultation	
Drawn ACB	Checked
Date 17/7/13	
Scale 1:500 @ A4	
Drawing No. DD/564/7	Rev



Key

-  Existing 'No waiting at any time' (double yellow lines)
-  Proposed 'No waiting at any time' (double yellow lines)
-  Proposed uncontrolled parking places
-  Existing vehicle access
-  Existing 'Access protection' marking

bund

Pavilion

A	Half-on footway parking bays deleted	11/13
	Revision	Date



PLANNING, HOUSING & ENVIRONMENTAL HEALTH

Chief Engineer
Mike O'Brien BSc(Hons) C Eng MICE
 Gibson Building
 Gibson Drive
 Kings Hill
 West Malling
 Kent ME19 4LZ
 Tel: 01732 844522 Fax: 01732 876317

Project Title
Parking Plan - Phase 7
Eccles
271-293 Bull Lane

Drawing Title
Changes to on-street
Parking Restrictions
Formal Consultation

Drawn ACB Checked Date 24/9/13

Scale 1:1250 @ A4

Drawing No. DD/564/9	Rev A
--------------------------------	-----------------

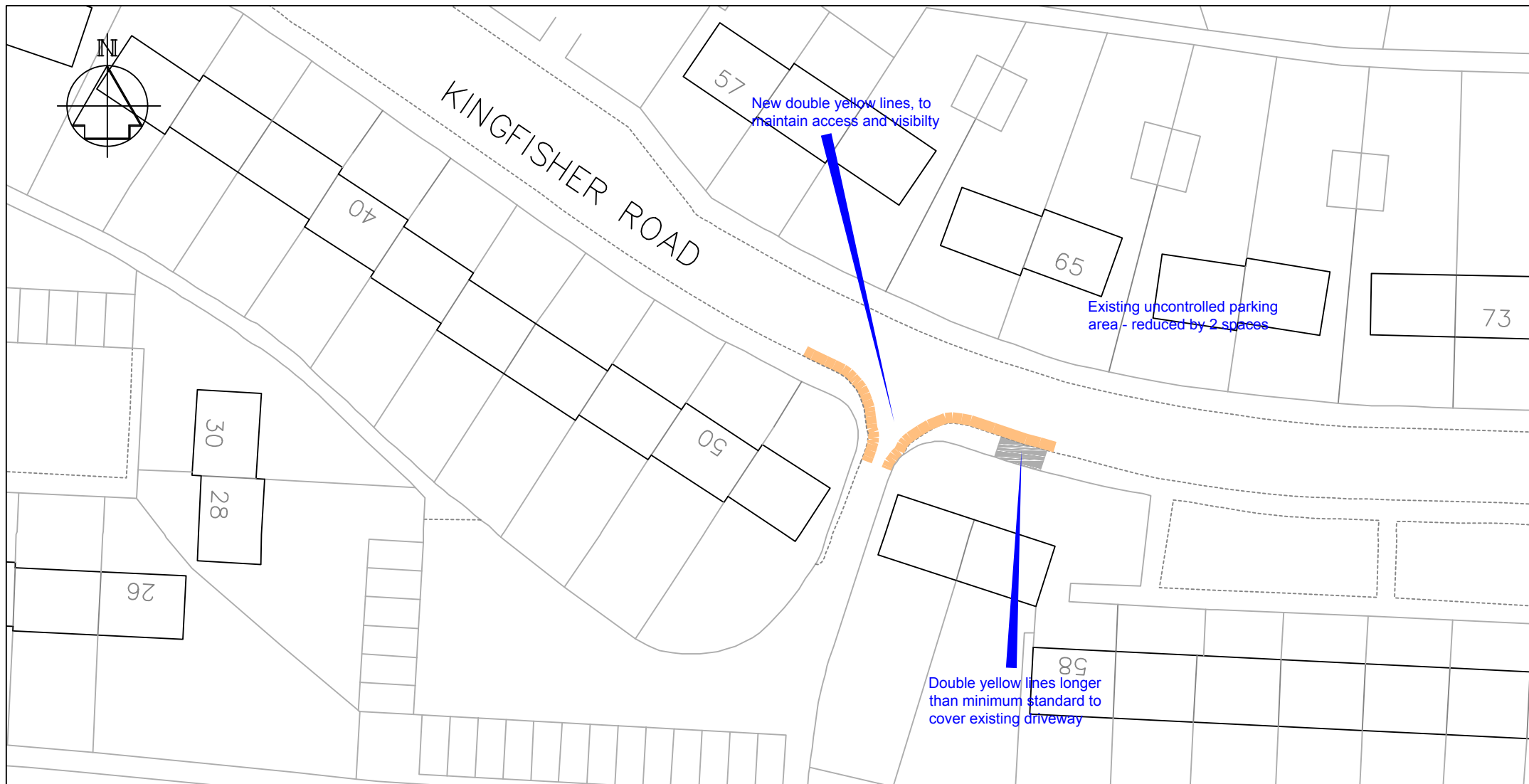

KEY

 Proposed 'No waiting at any time' (Double yellow lines)

 Existing vehicle access

Rev		Date



PLANNING, TRANSPORT & LEISURE

Chief Engineer
Mike O'Brien BSc(Hons) C Eng MICE
 Gibson Building
 Gibson Drive
 Kings Hill
 West Malling
 Kent ME19 4LZ
 Tel: 01732 844522 Fax: 01732 876317

Project Title

Parking Plan - Phase 7
Parking restrictions in Larkfield
Kingfisher Road

Drawing Title

Changes to On-Street
Parking Restrictions
Formal Consultation

Drawn	Checked	Date
ACB		7/5/13

Scale 1:500 @ A4

Drawing No.	Rev
DD/564/15	

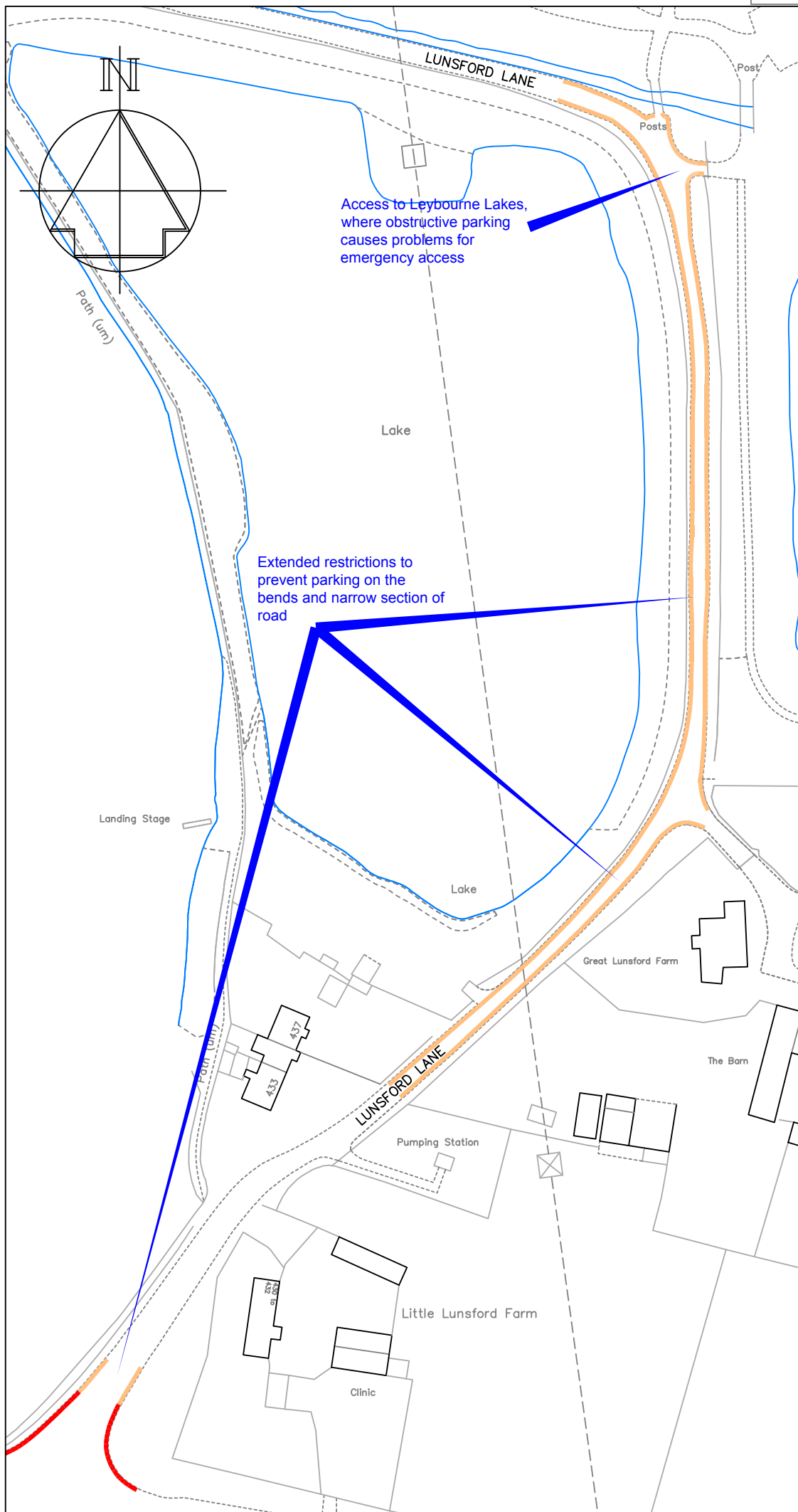

KEY

- Existing 'No waiting at any time' (Double yellow lines)
- Proposed 'No waiting at any time' (Double yellow lines)

A	Proposed DYLS changed following comments from residents	11/11/13
	Revision	Date



PLANNING, TRANSPORT & LEISURE

Chief Engineer
Mike O'Brien BSc(Hons) C Eng MICE
 Gibson Building
 Gibson Drive
 Kings Hill
 West Malling
 Kent ME19 4LZ
 Tel: 01732 844522 Fax: 01732 876317

Project Title
Parking Plan - Phase 7
Larkfield Parking Review
Lunsford Lane

Drawing Title
Changes to On-Street
Parking Restrictions
Formal Consultation

Drawn ACB | Checked | Date 8/7/13

Scale 1:1000 @ A4

Drawing No. DD/564/16	Rev A
---------------------------------	----------

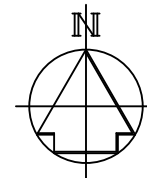
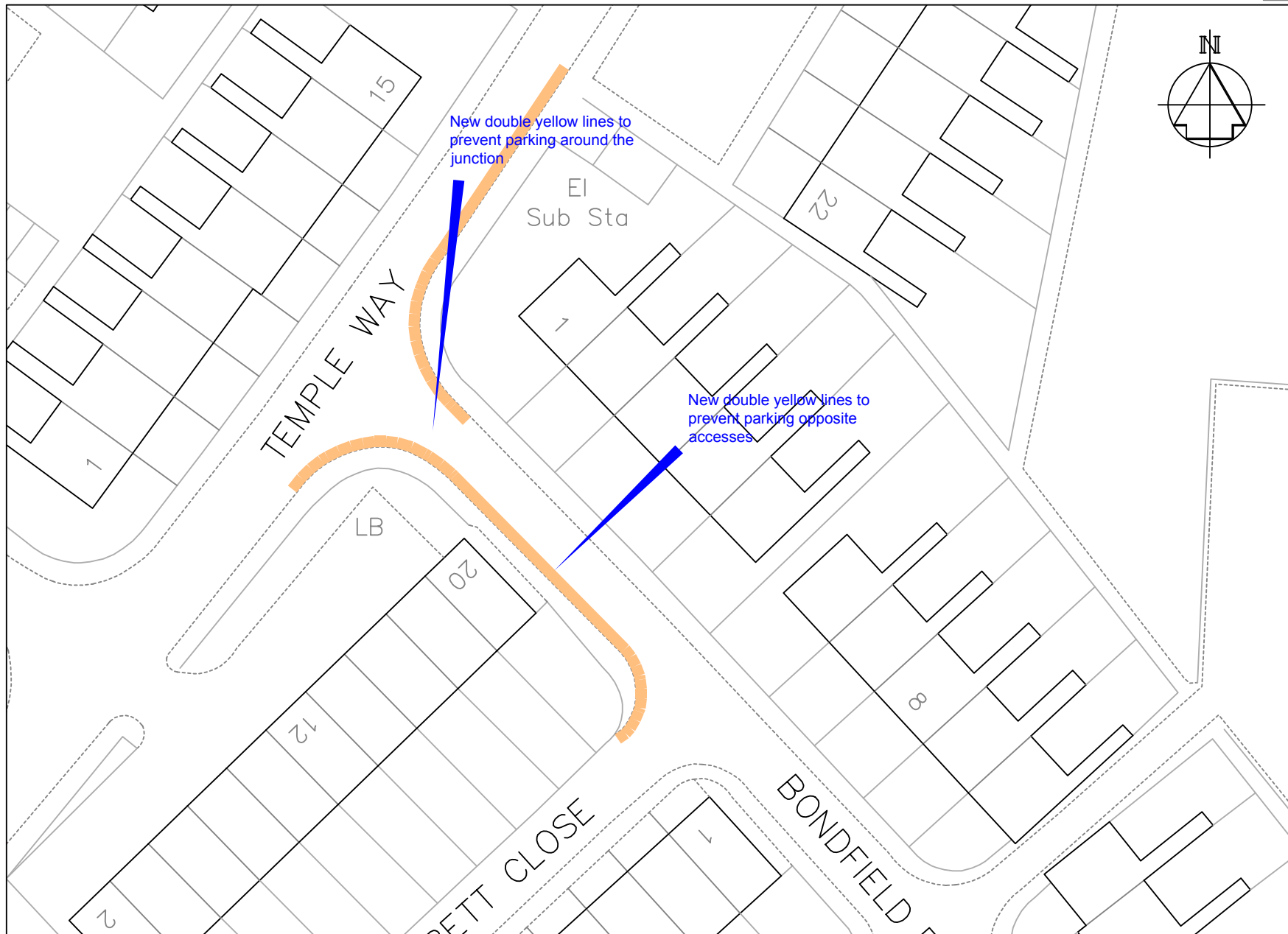

KEY

— Proposed "No waiting at any time" (Double yellow lines)

A	DYL extended along Temple Way following resident request	11/13
Rev	Change	Date



PLANNING, TRANSPORT & LEISURE

Chief Engineer
Mike O'Brien BSc(Hons) C Eng MICE
 Gibson Building
 Gibson Drive
 Kings Hill
 West Malling
 Kent ME19 4LZ
 Tel: 01732 844522 Fax: 01732 876317

Project Title
Parking Plan - Phase 7
Parking Restrictions
Bondfield Road

Drawing Title
Changes to On-Street
Parking Restrictions
Formal Consultation

Drawn	Checked	Date
ACB		13/8/13
Scale		1:500 @ A4
Drawing No.		Rev
DD/564/47		

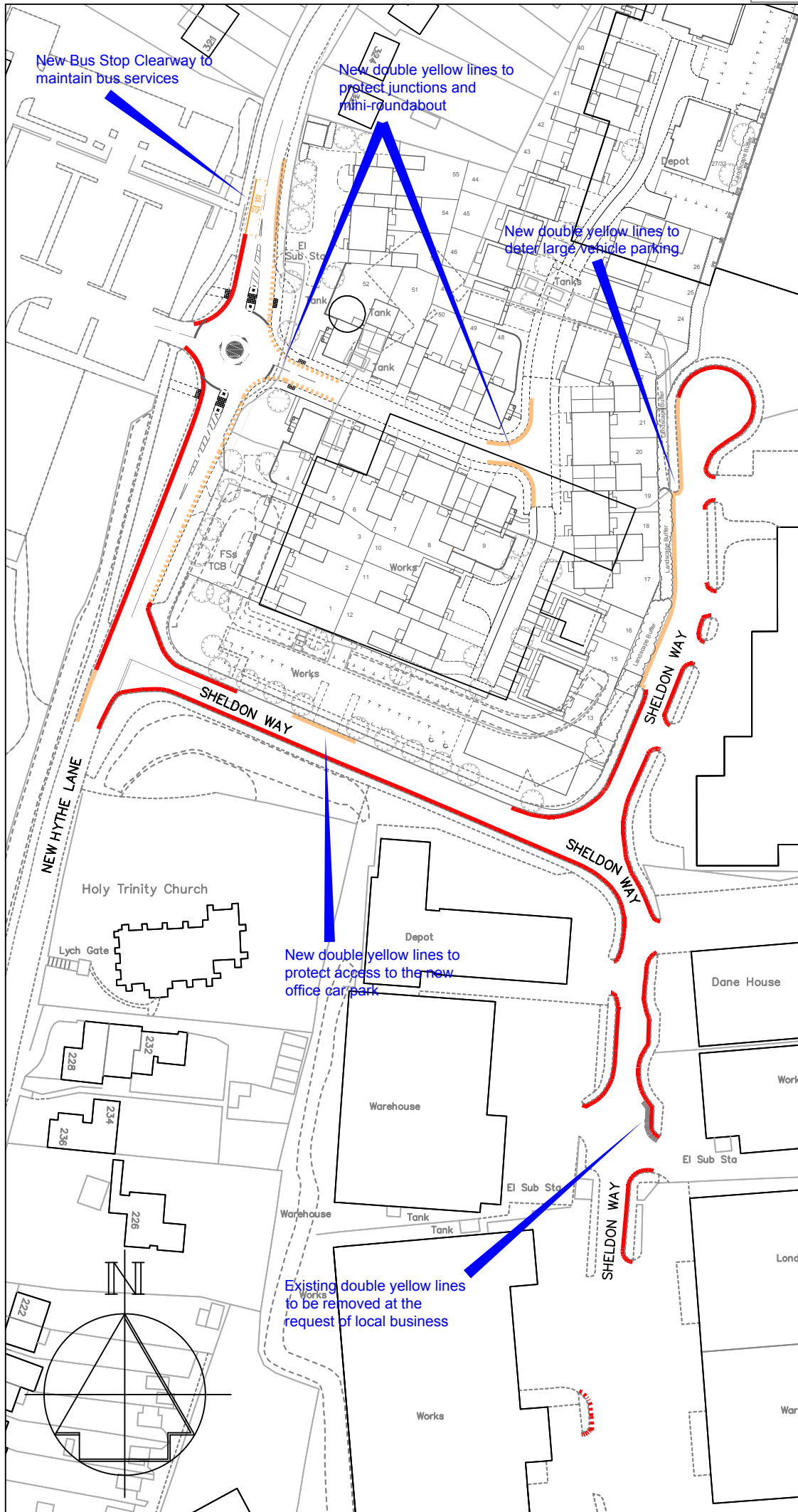

- KEY**
- Proposed 'No waiting at any time' (Double yellow lines)
 - Proposed 'No waiting at any time' (Double yellow lines)
 - - - - - Proposed 'No waiting at any time' (Double yellow lines) - already installed by developer
 - Proposed 'Bus Stop Clearway'
 - Proposed 'No waiting at any time' (Double yellow lines) to be revoked

A	Proposed DYLS changed following comments from residents	13/9/12
	Revision	Date



Chief Engineer
Mike O'Brien BSc(Hons) C Eng MICE
 Gibson Building
 Gibson Drive
 Kings Hill
 West Malling
 Kent ME19 4LZ
 Tel: 01732 844522 Fax: 01732 876317

Project Title
Parking Plan - Phase 7
Larkfield Parking Review
New Hythe Lane
 Drawing Title
Changes to On-Street
Parking Restrictions
Formal Consultation

Drawn ACB	Checked	Date
Scale 1:1250 @ A4		

Drawing No.	Rev
DD/564/18	

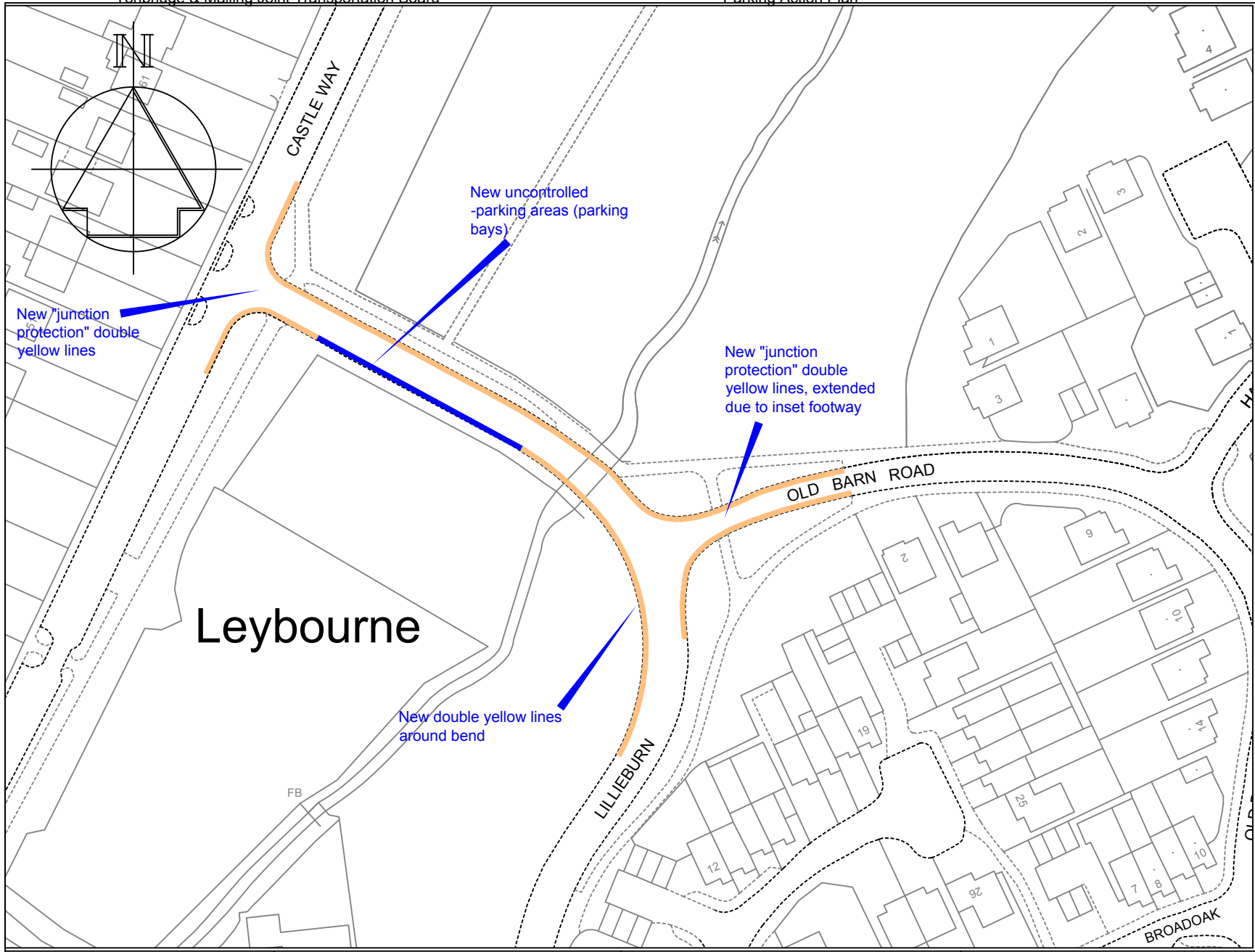

Key

- Proposed 'No waiting at any time' (double yellow lines)
- Proposed uncontrolled parking place (parking bay)

Rev	Change	Date
A	Bays on north side deleted and bays on south side extended	11/11/13



TONBRIDGE & MALLING
BOROUGH COUNCIL
PLANNING, TRANSPORT & LEISURE

Chief Engineer
Mike O'Brien BSc(Hons) C Eng MICE
Gibson Building
Gibson Drive
Kings Hill
West Malling
Kent ME19 4LZ
Tel: 01732 844522 Fax: 01732 876317

Project Title
**Parking Restrictions
Leybourne
Lillieburn**

Drawing Title
**Changes to on-street
Formal Consultation**

Drawn ACB	Checked	Date 16/9/13
Scale 1:1000		
Drawing No. DD/564/20-3		Rev A

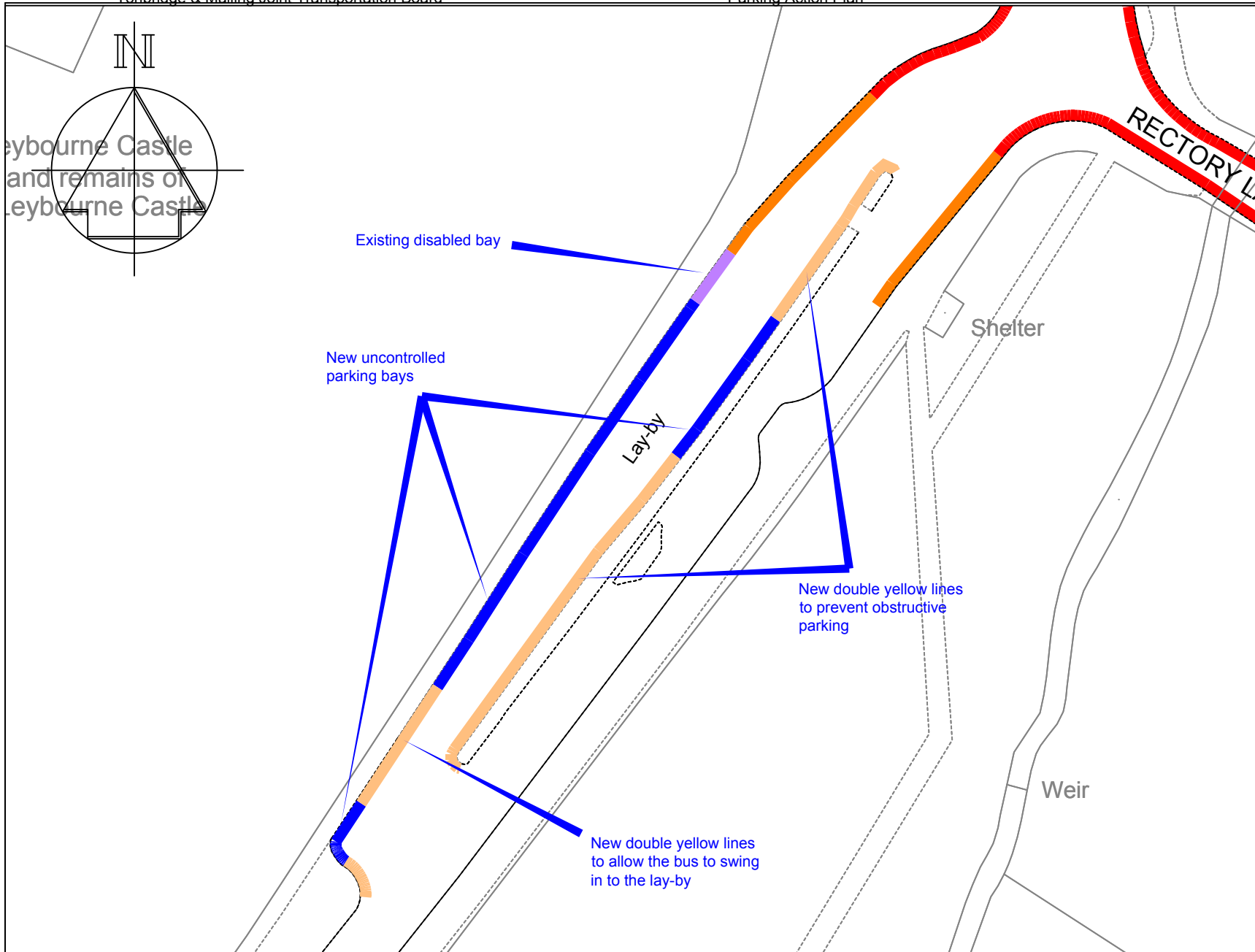

Key

- Existing 'No waiting at any time' (double yellow lines)
- Proposed 'No waiting at any time' (double yellow lines)
- Existing disabled parking bay
- Existing bus stop clearway
- Proposed uncontrolled parking place

Rev	Change	Date
A	Restrictions with lay-by altered to ease concerns about bus turning movements	13/11/13



TONBRIDGE & MALLING
BOROUGH COUNCIL
PLANNING, TRANSPORT & LEISURE

Chief Engineer
Mike O'Brien BSc(Hons) C Eng MICE
Gibson Building
Gibson Drive
Kings Hill
West Malling
Kent ME19 4LZ
Tel: 01732 844522 Fax: 01732 876317

Project Title
**Parking Restrictions
Leybourne
Castle Way (near Church)**

Drawing Title
**Changes to on-street
Formal Consultation**

Drawn ACB	Checked	Date 16/9/13
Scale 1:1000		
Drawing No. DD/564/20-1		Rev A

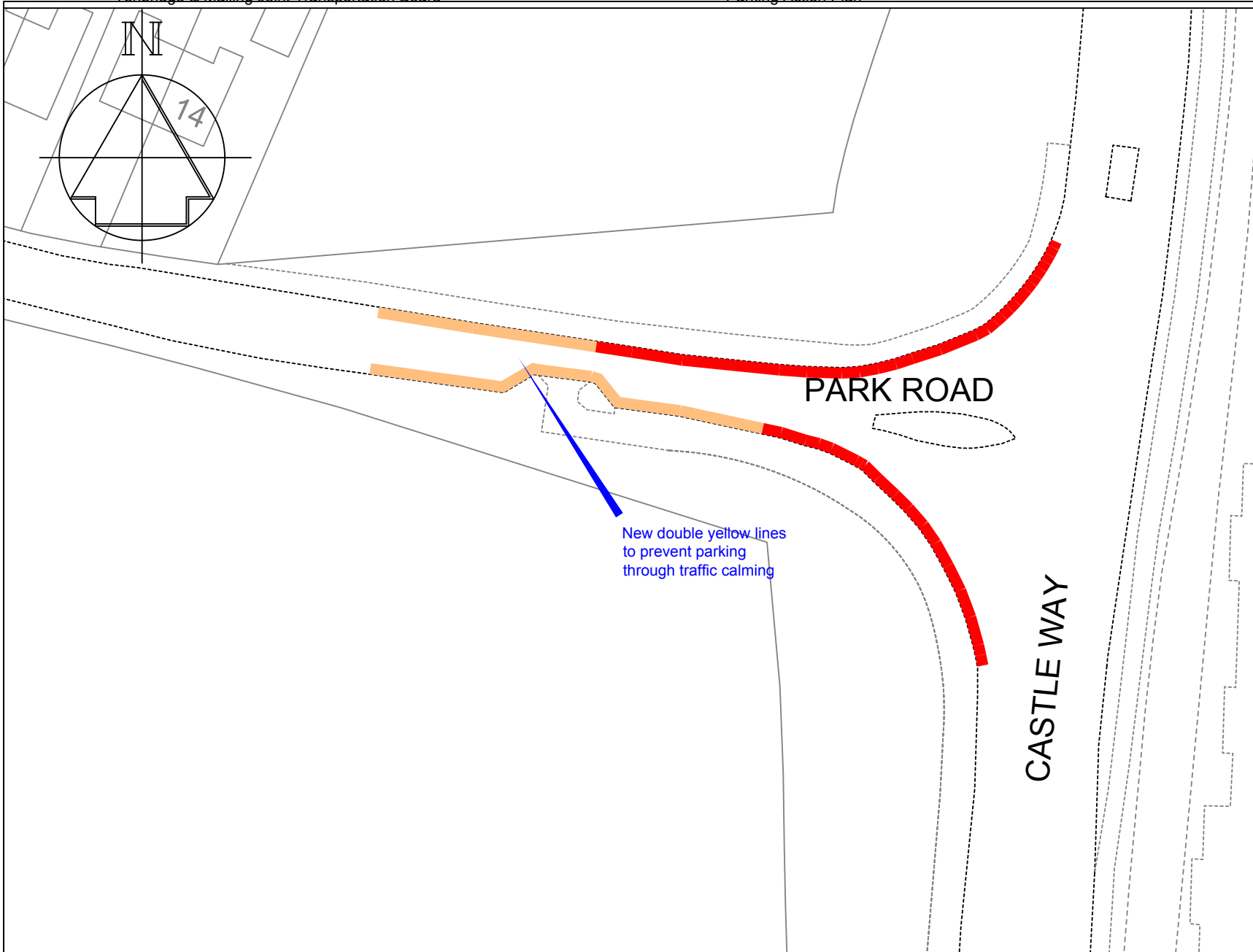

Key

- Existing 'No waiting at any time' (double yellow lines)
- Proposed 'No waiting at any time' (double yellow lines)



PLANNING, TRANSPORT & LEISURE

Chief Engineer
Mike O'Brien BSc(Hons) C Eng MICE
 Gibson Building
 Gibson Drive
 Kings Hill
 West Malling
 Kent ME19 4LZ
 Tel: 01732 844522 Fax: 01732 876317

Project Title
Parking Restrictions
 Leybourne
 Park Road

Drawing Title
Changes to on-street
 Formal Consultation

Drawn ACB	Checked	Date 16/9/13
Scale 1:500		
Drawing No. DD/564/21-1		Rev

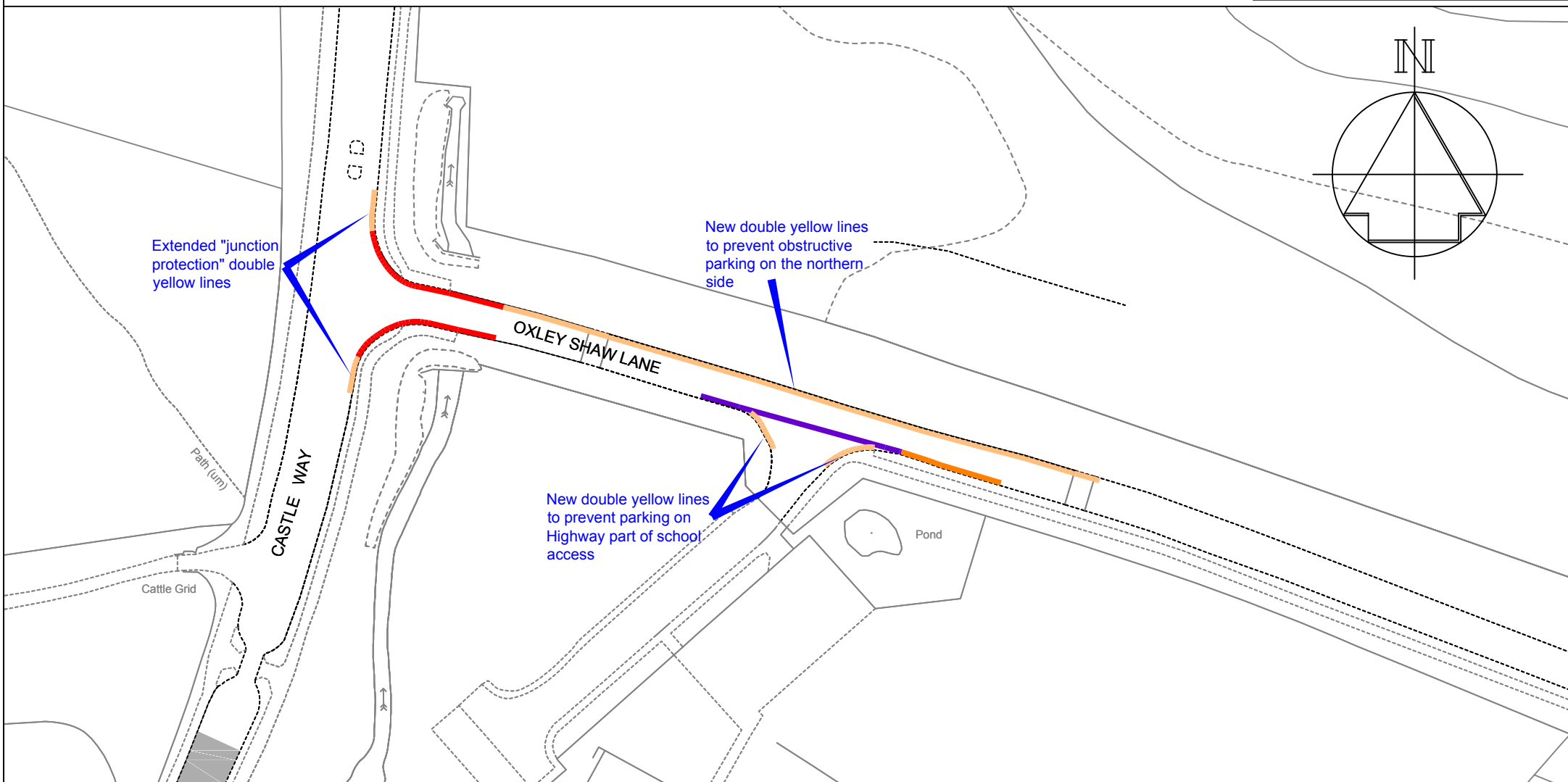

Key

- Existing 'No waiting at any time' (double yellow lines)
- Proposed 'No waiting at any time' (double yellow lines)
- Existing 'School Keep Clear' zig-zag yellow markings
- Existing bus stop clearway



PLANNING, TRANSPORT & LEISURE

Chief Engineer
Mike O'Brien BSc(Hons) C Eng MICE
 Gibson Building
 Gibson Drive
 Kings Hill
 West Malling
 Kent ME19 4LZ
 Tel: 01732 844522 Fax: 01732 876317

Project Title
**Parking Restrictions
 Leybourne
 Oxley Shaw Lane**

Drawing Title
**Changes to on-street
 Formal Consultation**

Drawn ACB	Checked	Date 16/9/13
Scale 1:1000		Rev
Drawing No. DD/564/21-2		

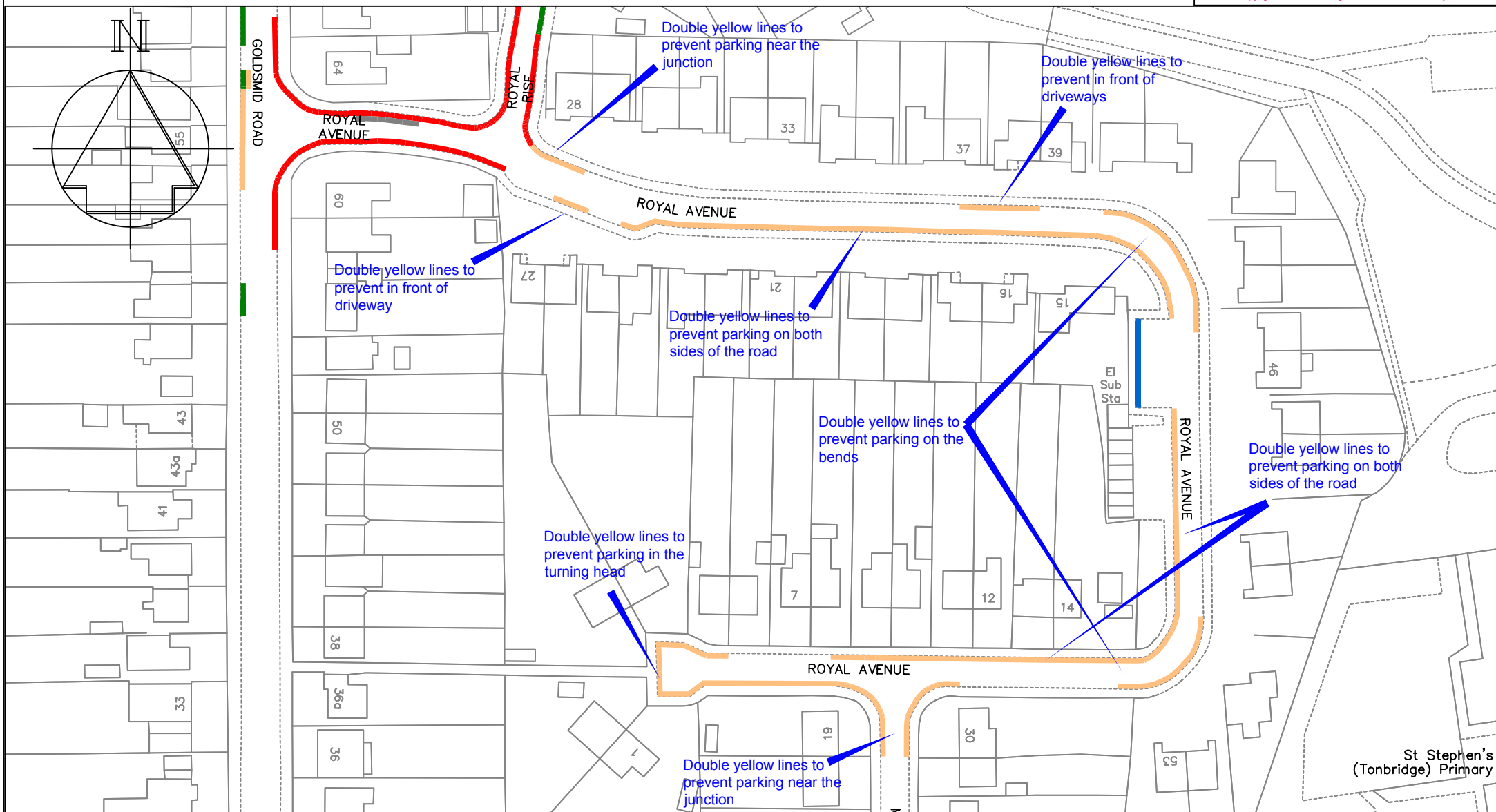

Key — Existing 'No waiting at any time' (double yellow lines) — Proposed 'No waiting at any time' (double yellow lines) — Proposed parking place for cars — 'No waiting at any time' (double yellow lines) to be revoked to allow more parking

Rev	Change	Date
A	Double yellow lines slightly altered near No.7 following resident comments	12/11/13



PLANNING, TRANSPORT & LEISURE

Chief Engineer
Mike O'Brien BSc(Hons) C Eng MICE
 Gibson Building
 Gibson Drive
 Kings Hill
 West Malling
 Kent ME19 4LZ
 Tel: 01732 844522 Fax: 01732 876317

Project Title
Parking Plan - Phase 7
Tonbridge
Royal Avenue

Drawing Title
Changes to on-street
Parking Restrictions
Formal Consultation

Drawn	Checked	Date
ACB		
Scale		1:1000 @ A4
Drawing No.		Rev
DD/564/36		A

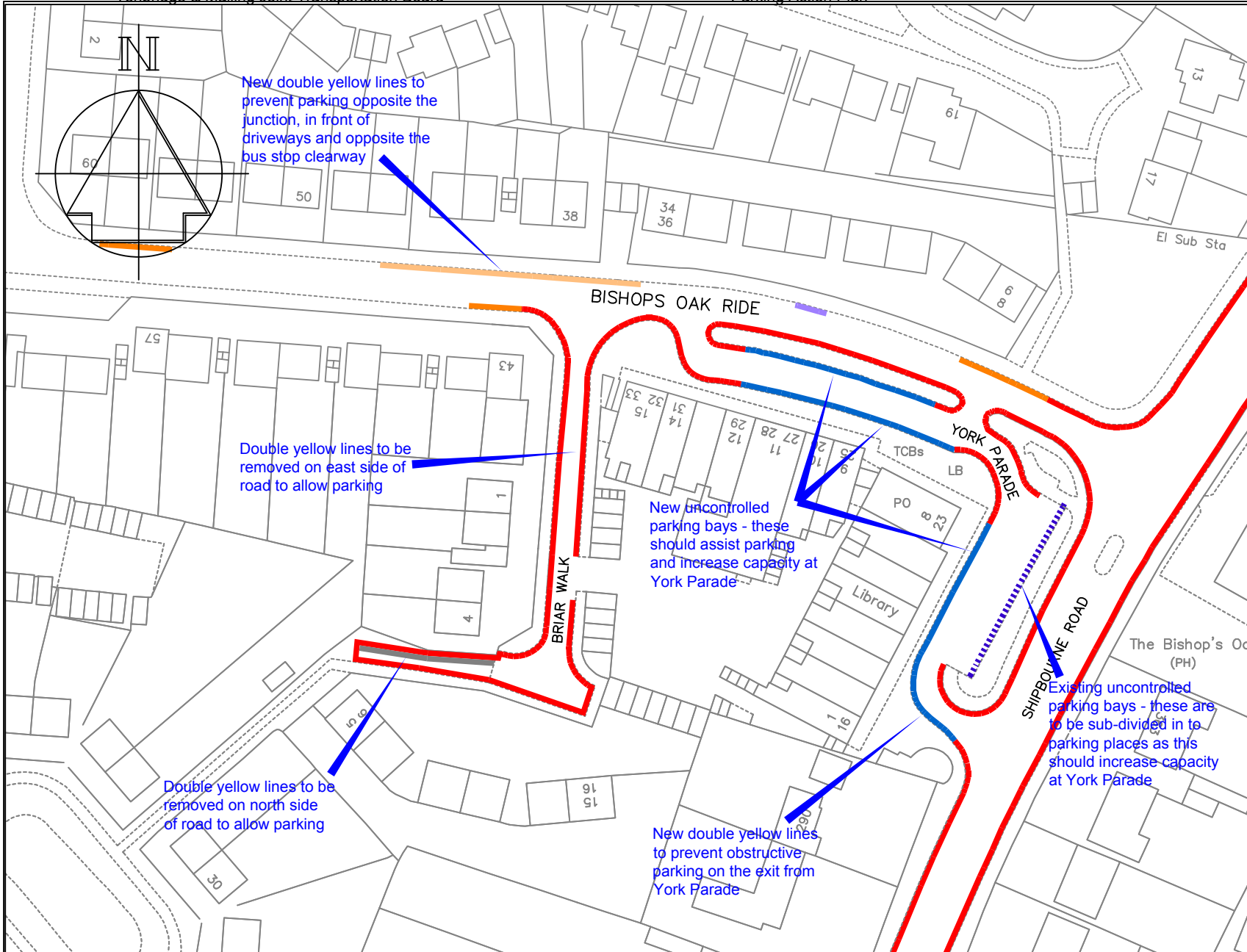

- Key**
- Existing 'No waiting at any time' (double yellow lines)
 - Proposed 'No waiting at any time' (double yellow lines)
 - Existing bus stop clearway
 - Existing disabled parking bay
 - Existing uncontrolled parking bay
 - Proposed uncontrolled parking bay
 - Restriction to be removed

Rev	Change	Date
A	Briar Walk DYL and York Place DYL/bays amended	5/11/13



PLANNING, TRANSPORT & LEISURE

Chief Engineer
Mike O'Brien BSc(Hons) C Eng MICE
 Gibson Building
 Gibson Drive
 Kings Hill
 West Malling
 Kent ME19 4LZ
 Tel: 01732 844522 Fax: 01732 876317

Project Title
Parking Plan - Phase 7
Tonbridge
Bishops Oak Ride & York Parade

Drawing Title
Changes to on-street
Parking Restrictions
Formal Consultation

Drawn ACB	Checked	Date
Scale 1 : 1000 @ A4		
Drawing No. DD/564/37		Rev

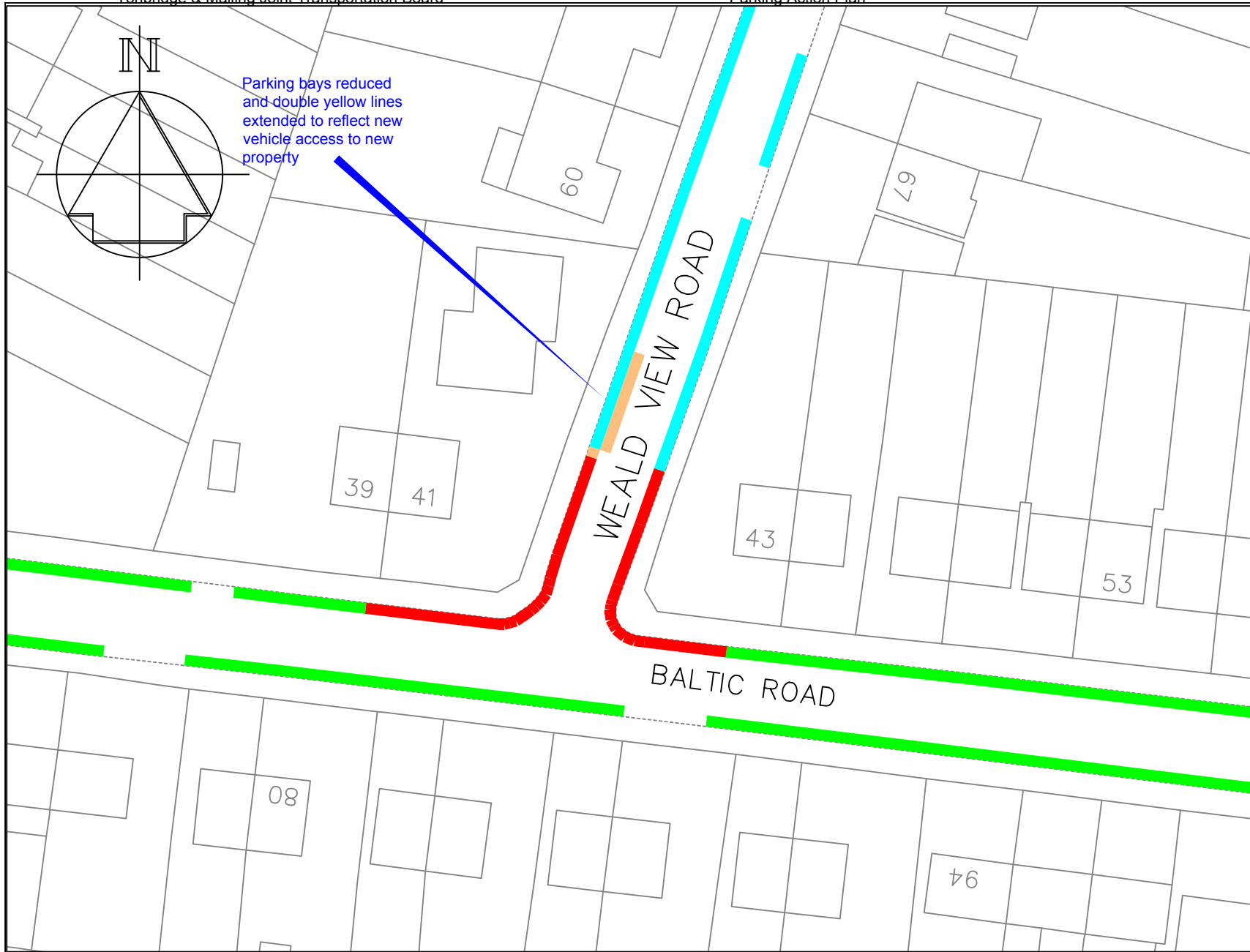

Key

- Existing 'No waiting at any time' (double yellow lines)
- Proposed 'No waiting at any time' (double yellow lines)
- Existing Area M permit parking bays, Mon-Fri, 9.30a-10.30am
- Existing Area M permit parking bays, Mon-Fri, 9.30am-10.30am & 1pm-2pm



PLANNING, TRANSPORT & LEISURE

Chief Engineer
Mike O'Brien BSc(Hons) C Eng MICE
 Gibson Building
 Gibson Drive
 Kings Hill
 West Malling
 Kent ME19 4LZ
 Tel: 01732 844522 Fax: 01732 876317

Project Title
Parking Plan - Phase 7
 Tonbridge
 Weald View Road

Drawing Title
Changes to on-street
Parking Restrictions
Formal Consultation

Drawn ACB	Checked	Date
Scale 1 : 500 @ A4		
Drawing No. DD/564/46		Rev

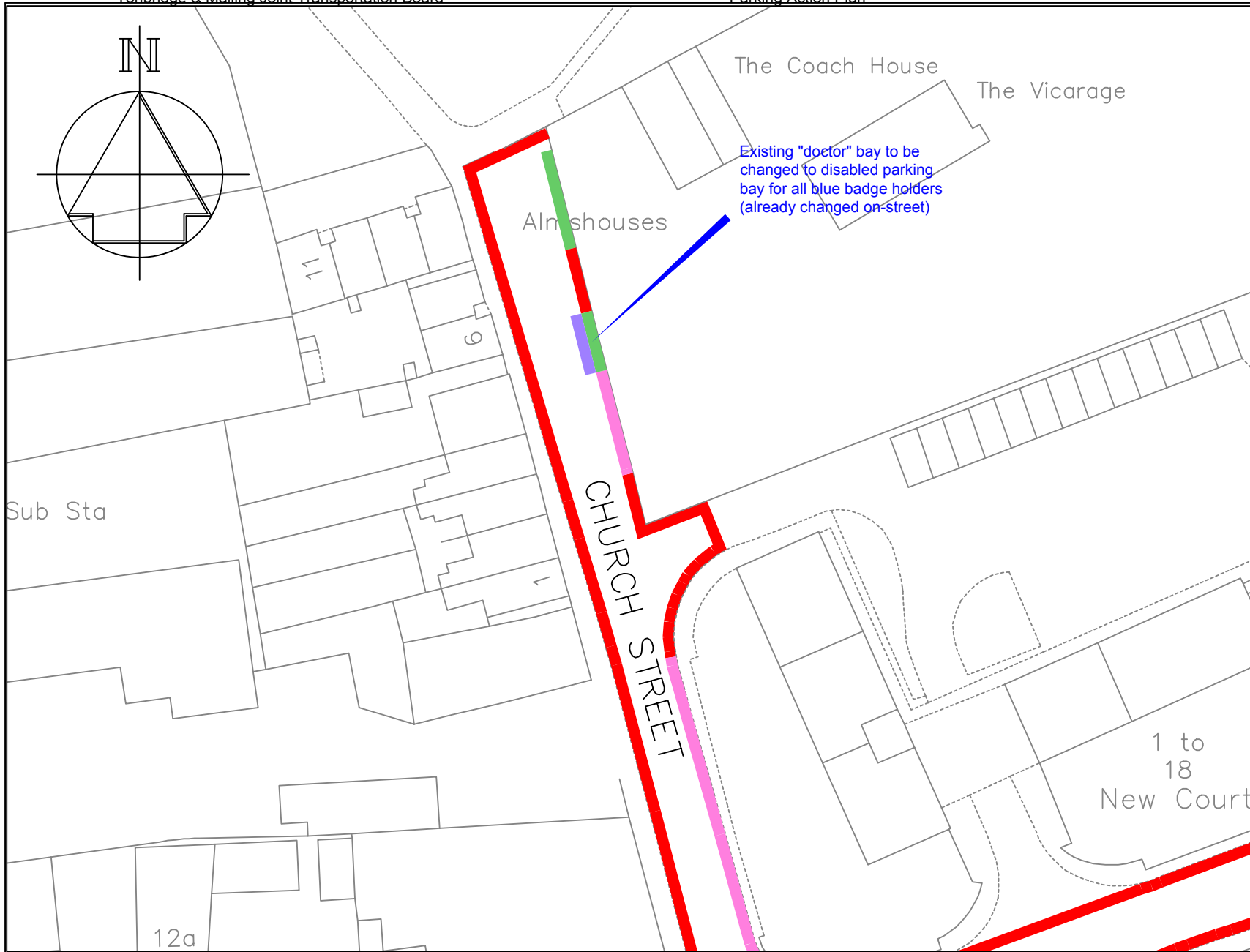

Key

- Existing 'No waiting at any time' (double yellow lines)
- Proposed disabled persons parking bay (already installed)
- Existing "Doctor" permit holders only parking bay, Mon-Fri, 8.30-5.30
- Existing Permit holders only parking bay, Mon-Sat, 8-9 and 2-3, Area L



PLANNING, TRANSPORT & LEISURE

Chief Engineer
Mike O'Brien BSc(Hons) C Eng MICE
 Gibson Building
 Gibson Drive
 Kings Hill
 West Malling
 Kent ME19 4LZ
 Tel: 01732 844522 Fax: 01732 876317

Project Title
Parking Plan - Phase 7
 Tonbridge
 Church Street

Drawing Title
Changes to on-street
Parking Restrictions
Formal Consultation

Drawn ACB	Checked	Date
Scale 1 : 500 @ A4		
Drawing No. DD/564/44		Rev

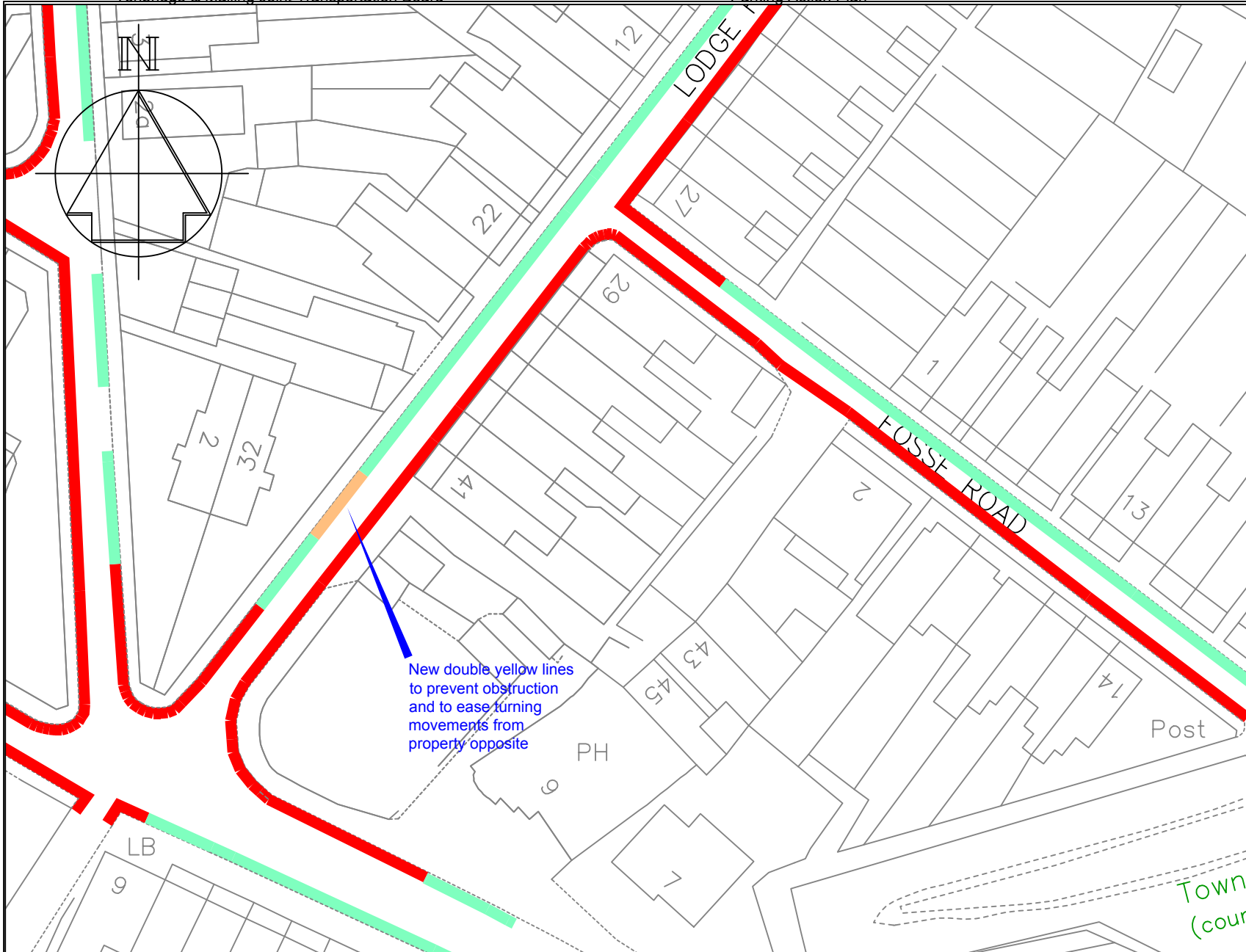

Key

- Existing 'No waiting at any time' (double yellow lines)
- Proposed 'No waiting at any time' (double yellow lines)
- Existing Area J permit parking bays



PLANNING, TRANSPORT & LEISURE

Chief Engineer
Mike O'Brien BSc(Hons) C Eng MICE
 Gibson Building
 Gibson Drive
 Kings Hill
 West Malling
 Kent ME19 4LZ
 Tel: 01732 844522 Fax: 01732 876317

Project Title
Parking Plan - Phase 7
Tonbridge
Lodge Road

Drawing Title
Changes to on-street
Parking Restrictions
Formal Consultation

Drawn ACB	Checked	Date
Scale 1 : 500 @ A4		
Drawing No. DD/564/43		Rev

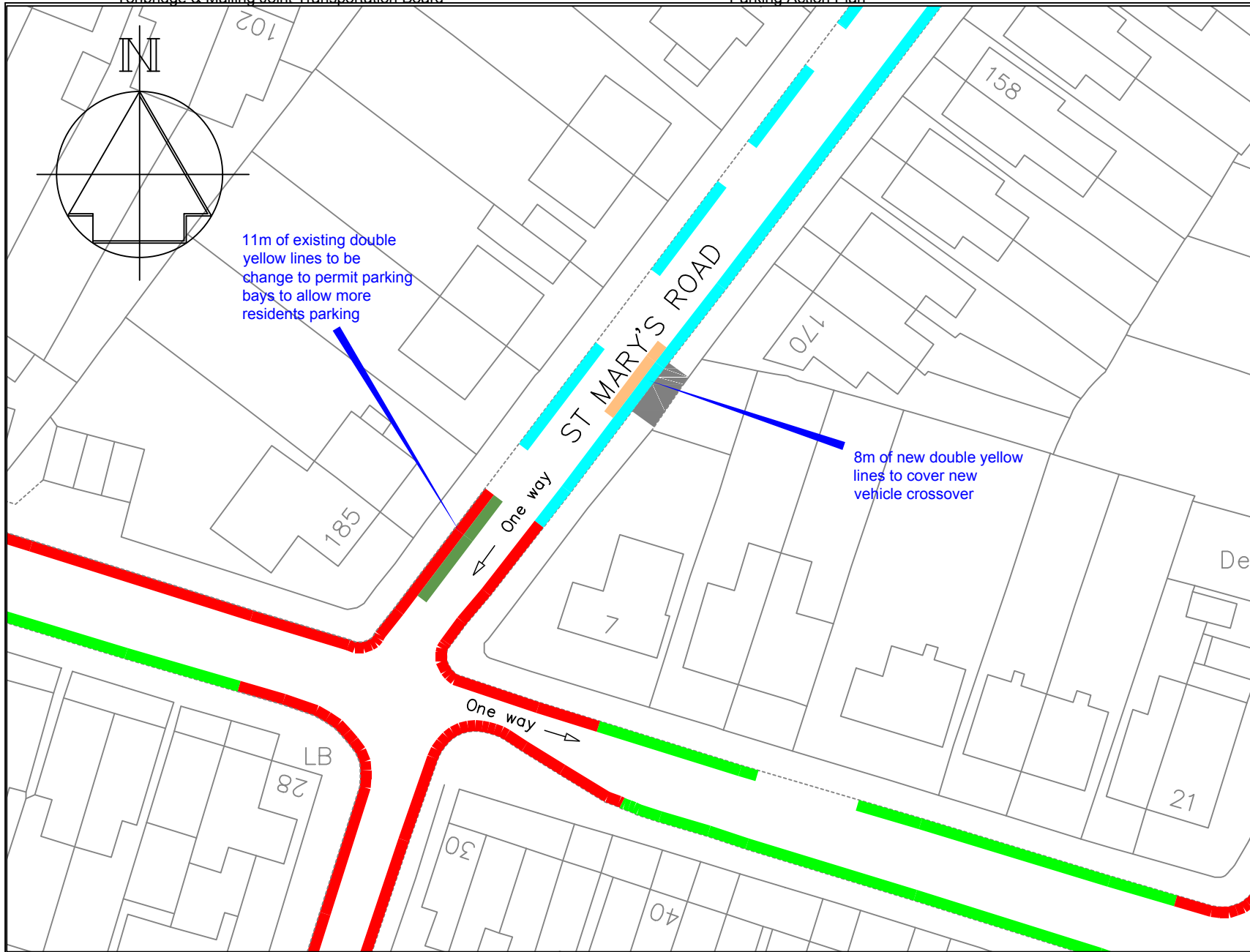

Key

- Existing 'No waiting at any time' (double yellow lines)
- Proposed 'No waiting at any time' (double yellow lines)
- Existing Area M permit parking bays, Mon-Fri, 9.30a-10.30am
- Proposed Area M permit parking bays, Mon-Fri, 9.30a-10.30am
- Existing Area M permit parking bays, Mon-Fri, 9.30am-10.30am & 1pm-2pm
- New vehicle access



PLANNING, TRANSPORT & LEISURE

Chief Engineer
Mike O'Brien BSc(Hons) C Eng MICE
 Gibson Building
 Gibson Drive
 Kings Hill
 West Malling
 Kent ME19 4LZ
 Tel: 01732 844522 Fax: 01732 876317

Project Title
Parking Plan - Phase 7
Tonbridge
St Marys Road

Drawing Title
Changes to on-street
Parking Restrictions
Formal Consultation

Drawn ACB	Checked	Date
Scale 1 : 500 @ A4		
Drawing No. DD/564/45		Rev

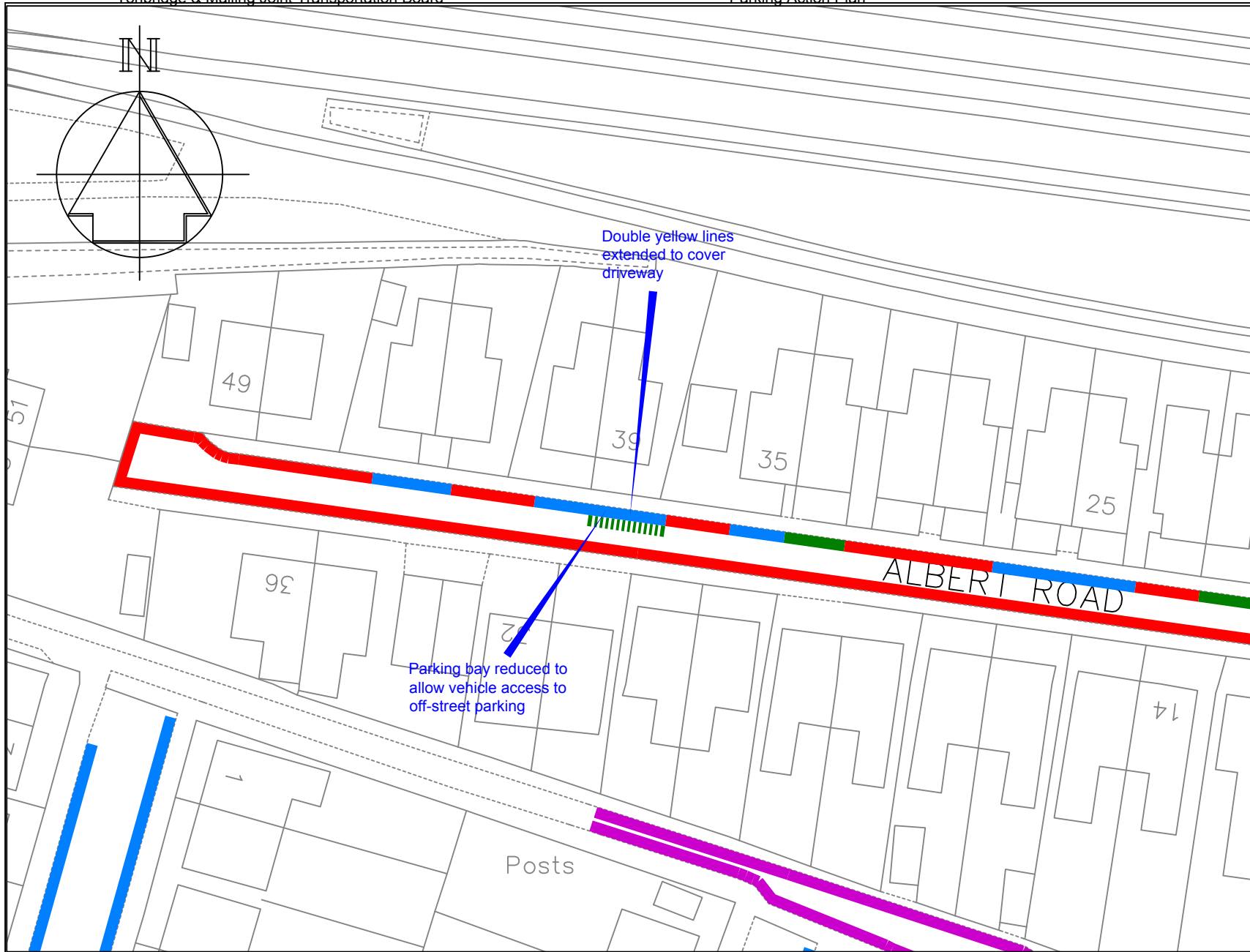
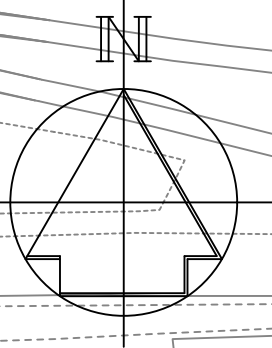

Key

- Existing 'No waiting at any time' (double yellow lines)
- - - - - Proposed 'Access protection' white line
- Existing Area G permit parking bays
- Existing 'Access protection' marking
- Existing 'No waiting, Mon-Sat, 8am-6pm (single yellow line)

Rev	Change	Date
A	Double yellow line changed to white access protection line following resident comments	12/11/13

Drawn	Checked	Date
ACB		

Scale 1 : 500 @ A4

Drawing No.	Rev
DD/564/30	A



PLANNING, TRANSPORT & LEISURE

Chief Engineer
Mike O'Brien BSc(Hons) C Eng MICE
 Gibson Building
 Gibson Drive
 Kings Hill
 West Malling
 Kent ME19 4LZ
 Tel: 01732 844522 Fax: 01732 876317

Project Title
Parking Plan - Phase 7
 Tonbridge
 Albert Road

Drawing Title
Changes to on-street
Parking Restrictions
Formal Consultation

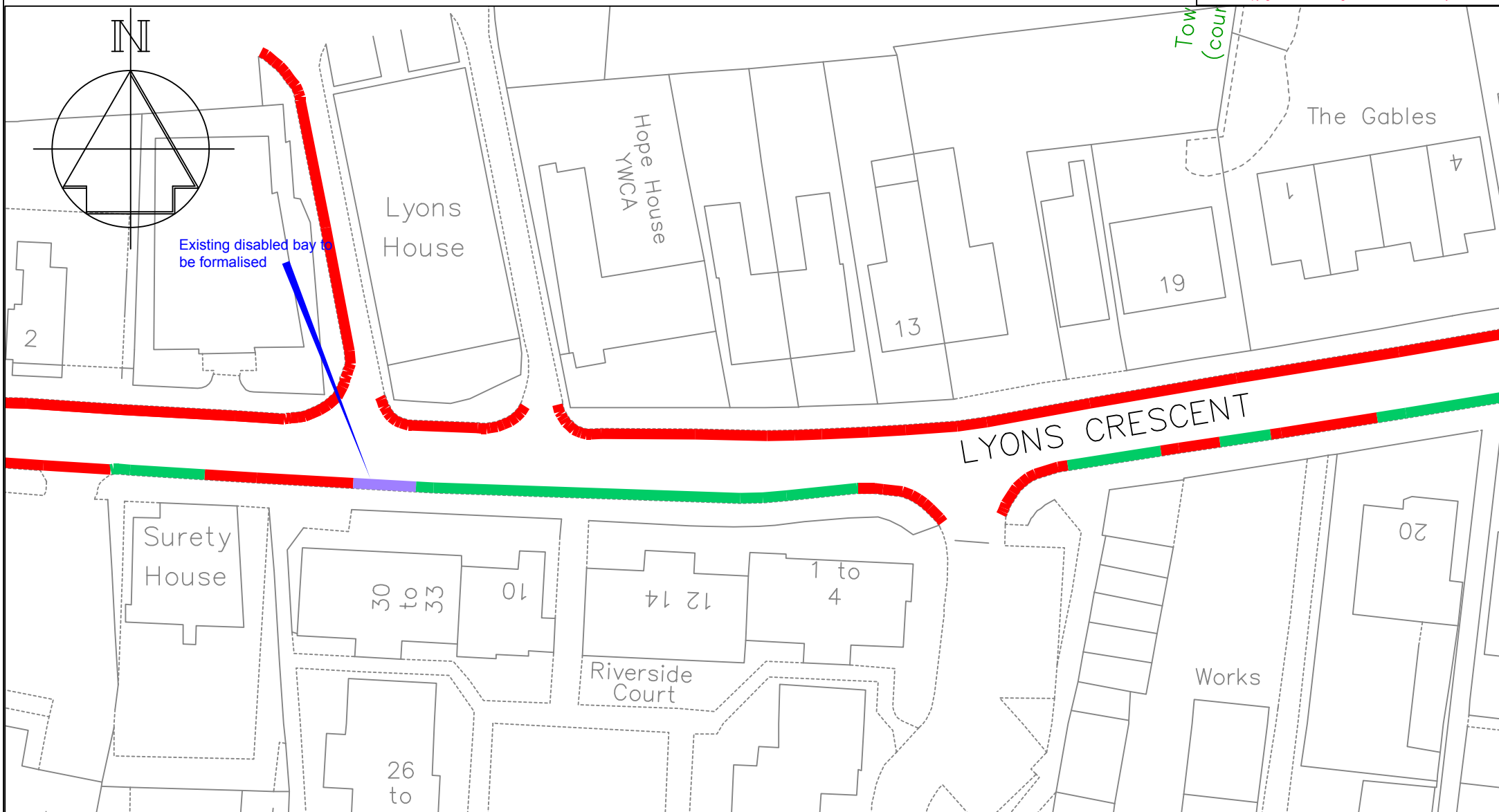

Key

- Existing 'No waiting at any time' (double yellow lines)
- Existing disabled bay to be formalised
- Existing limited waiting Mon-Sat, 8-6, 2hr no return 2 hr and Area L permits



PLANNING, TRANSPORT & LEISURE

Chief Engineer
Mike O'Brien BSc(Hons) C Eng MICE
 Gibson Building
 Gibson Drive
 Kings Hill
 West Malling
 Kent ME19 4LZ
 Tel: 01732 844522 Fax: 01732 876317

Project Title
Parking Plan - Phase 7
Tonbridge
Lyons Crescent

Drawing Title
Changes to on-street
Parking Restrictions
Formal Consultation

Drawn ACB	Checked	Date
Scale		1:1000 @ A4
Drawing No. DD/564/25		Rev

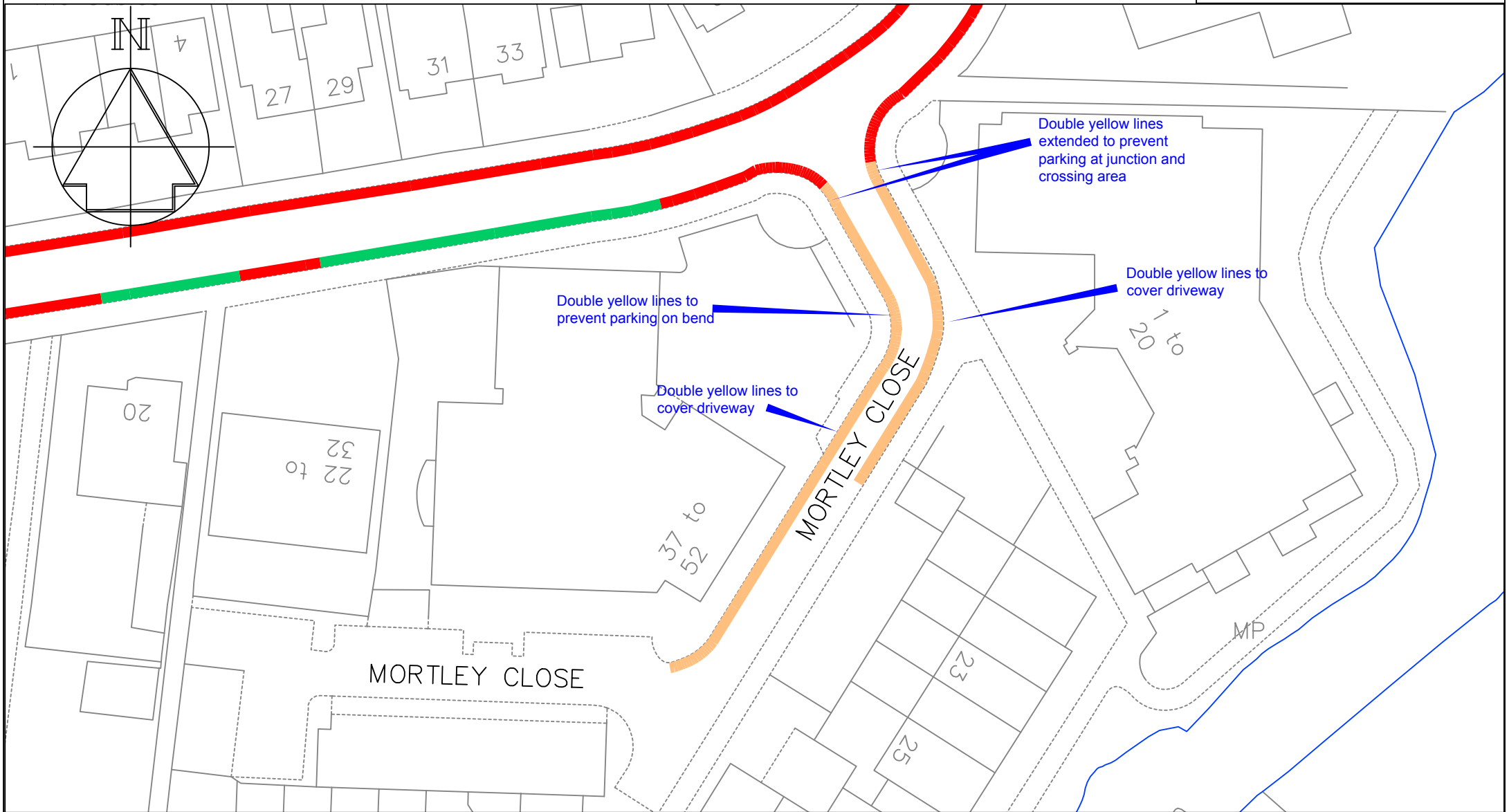

Key

- Existing 'No waiting at any time' (double yellow lines)
- Proposed 'No waiting at any time' (double yellow lines)
- Existing limited waiting Mon-Sat, 8-6, 2hr no return 2 hr and Area L permits

Rev	Change	Date
A	Double yellow lines extended following resident comments	12/11/13



PLANNING, TRANSPORT & LEISURE

Chief Engineer
Mike O'Brien BSc(Hons) C Eng MICE
 Gibson Building
 Gibson Drive
 Kings Hill
 West Malling
 Kent ME19 4LZ
 Tel: 01732 844522 Fax: 01732 876317

Project Title
Parking Plan - Phase 7
Tonbridge
Mortley Close

Drawing Title
Changes to on-street
Parking Restrictions
Formal Consultation

Drawn ACB	Checked	Date
Scale		1:1000 @ A4
Drawing No. DD/564/26		Rev A



- Key**
- Existing 'No waiting at any time' (double yellow lines)
 - Proposed 'No waiting at any time' (double yellow lines)
 - Existing Area M permit parking bays
 - Proposed 'No waiting, Mon-Sat, 8am-6pm' (single yellow line)
 - Proposed Area M permit parking bays



PLANNING, TRANSPORT & LEISURE

Chief Engineer
Mike O'Brien BSc(Hons) C Eng MICE
 Gibson Building
 Gibson Drive
 Kings Hill
 West Malling
 Kent ME19 4LZ
 Tel: 01732 844522 Fax: 01732 876317



Project Title
Parking Plan - Phase 7
Tonbridge
George Street & Waterloo Place

Drawing Title
Changes to on-street
Parking Restrictions
Formal Consultation

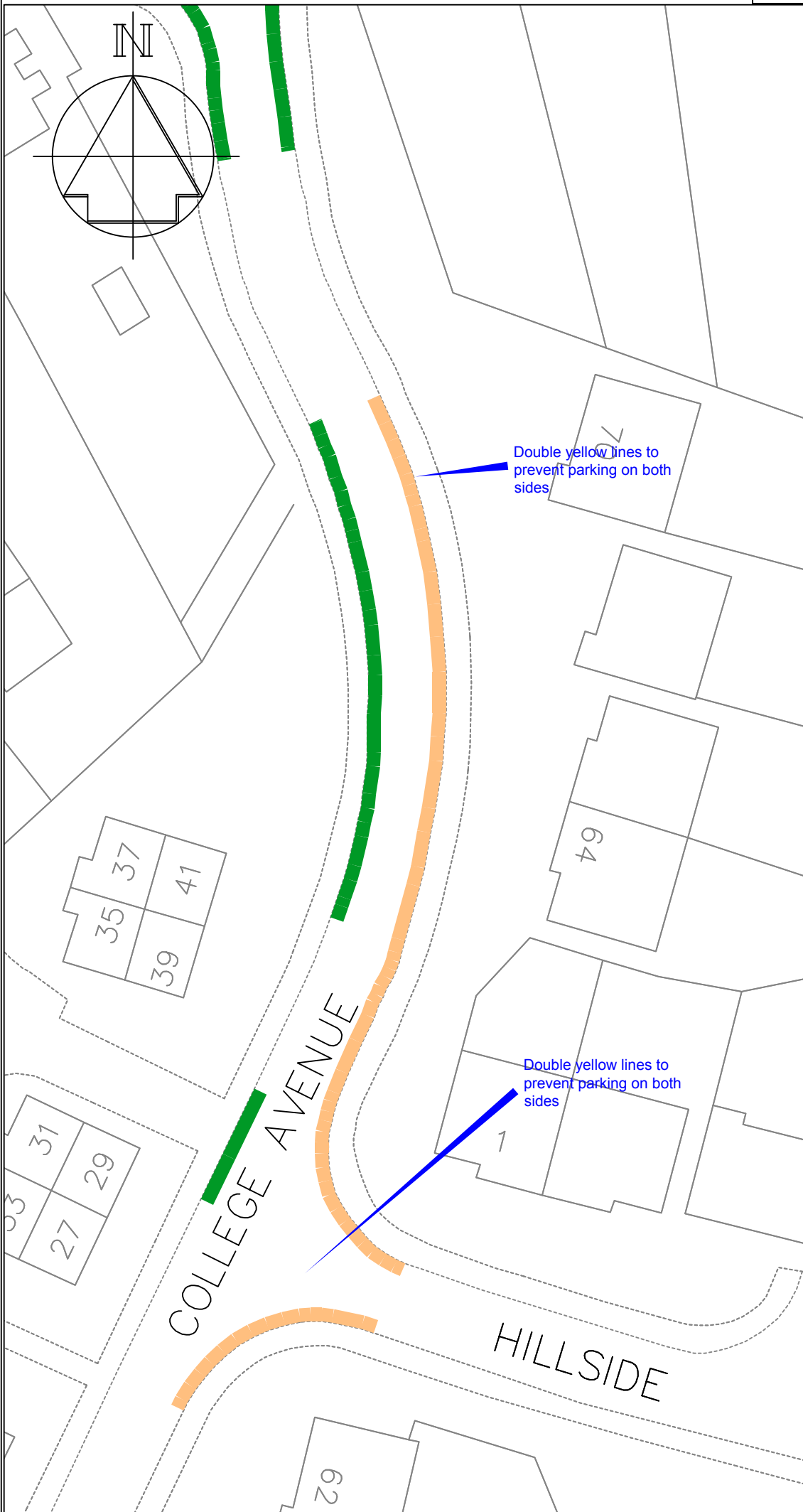
Drawn ACB	Checked	Date	
Scale		1:1000 @ A4	
Drawing No. DD/564/38			Rev



Key

-  Proposed 'No waiting at any time' (double yellow lines)
-  Existing 'No waiting, Mon-Fri, 8am-6.30pm' (single yellow lines)

Double yellow lines to prevent parking on both sides

Double yellow lines to prevent parking on both sides

Revision	Date



PLANNING, TRANSPORT & LEISURE

Chief Engineer
Mike O'Brien BSc(Hons) C Eng MICE
 Gibson Building
 Gibson Drive
 Kings Hill
 West Malling
 Kent ME19 4LZ
 Tel: 01732 844522 Fax: 01732 876317

Project Title
Parking Plan - Phase 7
Tonbridge
College Avenue

Drawing Title
Changes to on-street
Parking Proposals
Formal Consultation

Drawn ACB	Checked	Date
-----------	---------	------

Scale 1:1000 @ A4

Drawing No. DD/564/31	Rev
---------------------------------	-----

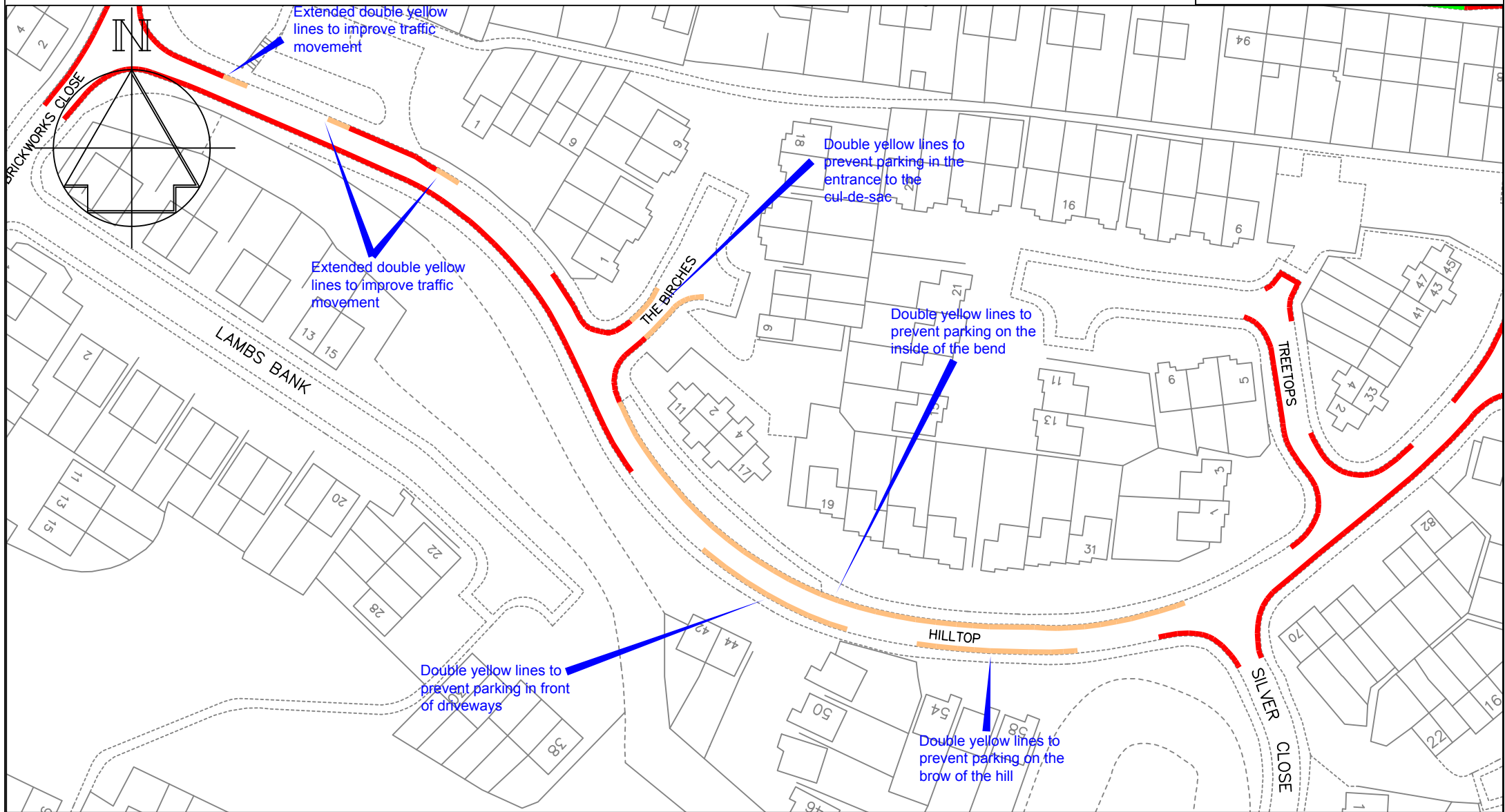

Key — Existing 'No waiting at any time' (double yellow lines) — Proposed 'No waiting at any time' (double yellow lines)



PLANNING, TRANSPORT & LEISURE

Chief Engineer
Mike O'Brien BSc(Hons) C Eng MICE
 Gibson Building
 Gibson Drive
 Kings Hill
 West Malling
 Kent ME19 4LZ
 Tel: 01732 844522 Fax: 01732 876317

Project Title
Parking Plan - Phase 7
Tonbridge
Hilltop

Drawing Title
Changes to on-street
Parking Restrictions
Formal Consultation

Drawn ACB	Checked	Date
Scale 1:1000 @ A4		
Drawing No. DD/564/39		Rev

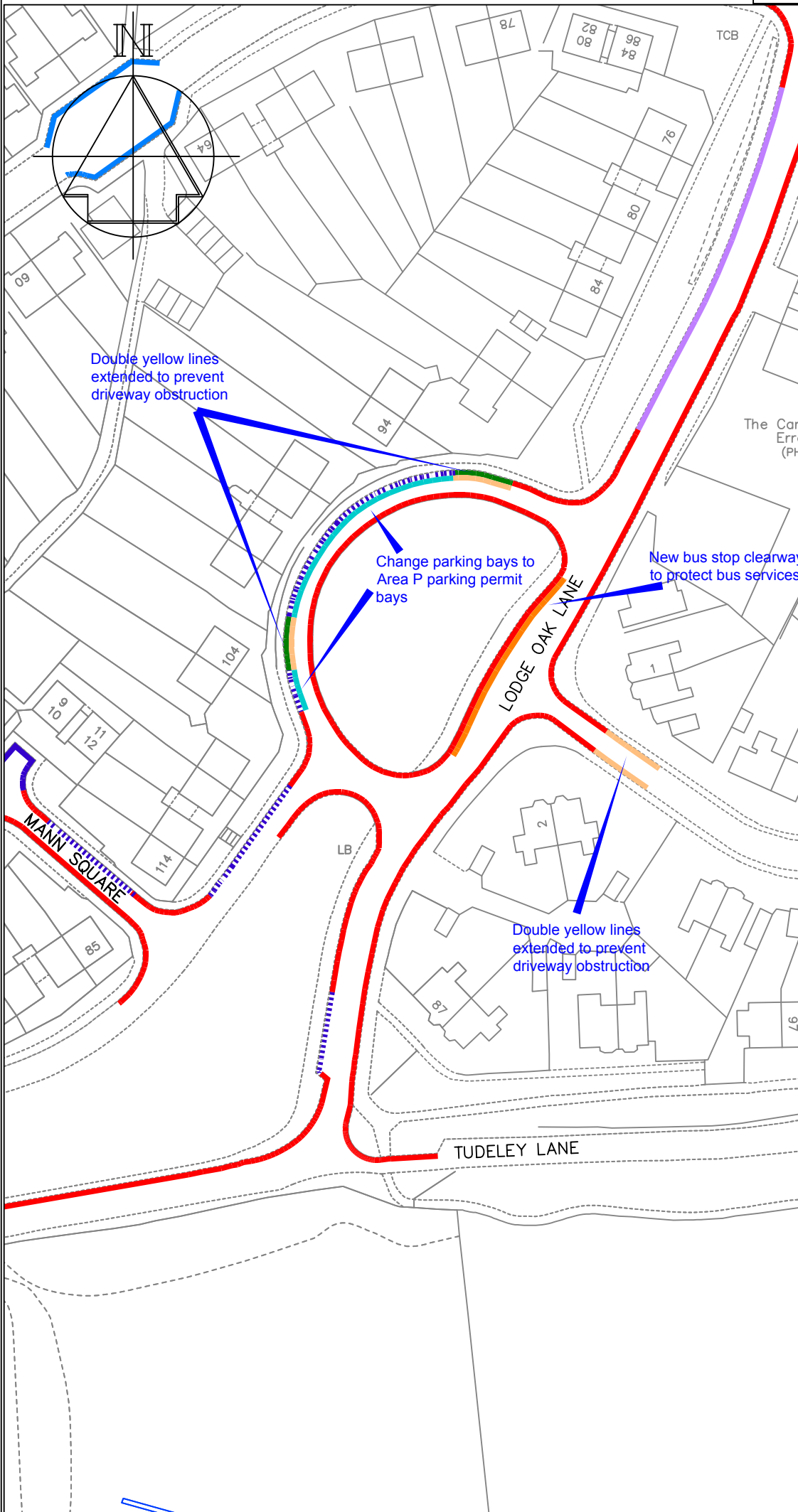

Key

- Existing 'No waiting at any time' (double yellow lines)
- Proposed 'No waiting at any time' (double yellow lines)
- Existing uncontrolled parking bay
- Existing Area P Permits Only (Mon-Fri, 10am-11am) parking bay
- Proposed Area P Permits Only (Mon-Fri, 10am-11am) parking bay
- Existing 'No waiting 8-9am & 3-4pm except buses' single yellow line
- Proposed Bus stop clearway

Revision	Date



PLANNING, TRANSPORT & LEISURE

Chief Engineer
Mike O'Brien BSc(Hons) C Eng MICE
 Gibson Building
 Gibson Drive
 Kings Hill
 West Malling
 Kent ME19 4LZ
 Tel: 01732 844522 Fax: 01732 876317

Project Title
**Parking Plan - Phase 7
 Tonbridge
 Lodge Oak Lane**

Drawing Title
**Changes to on-street
 Parking Proposals
 Formal Consultation**

Drawn ACB	Checked	Date
-----------	---------	------

Scale 1:1000 @ A4

Drawing No. DD/564/34	Rev
---------------------------------	-----

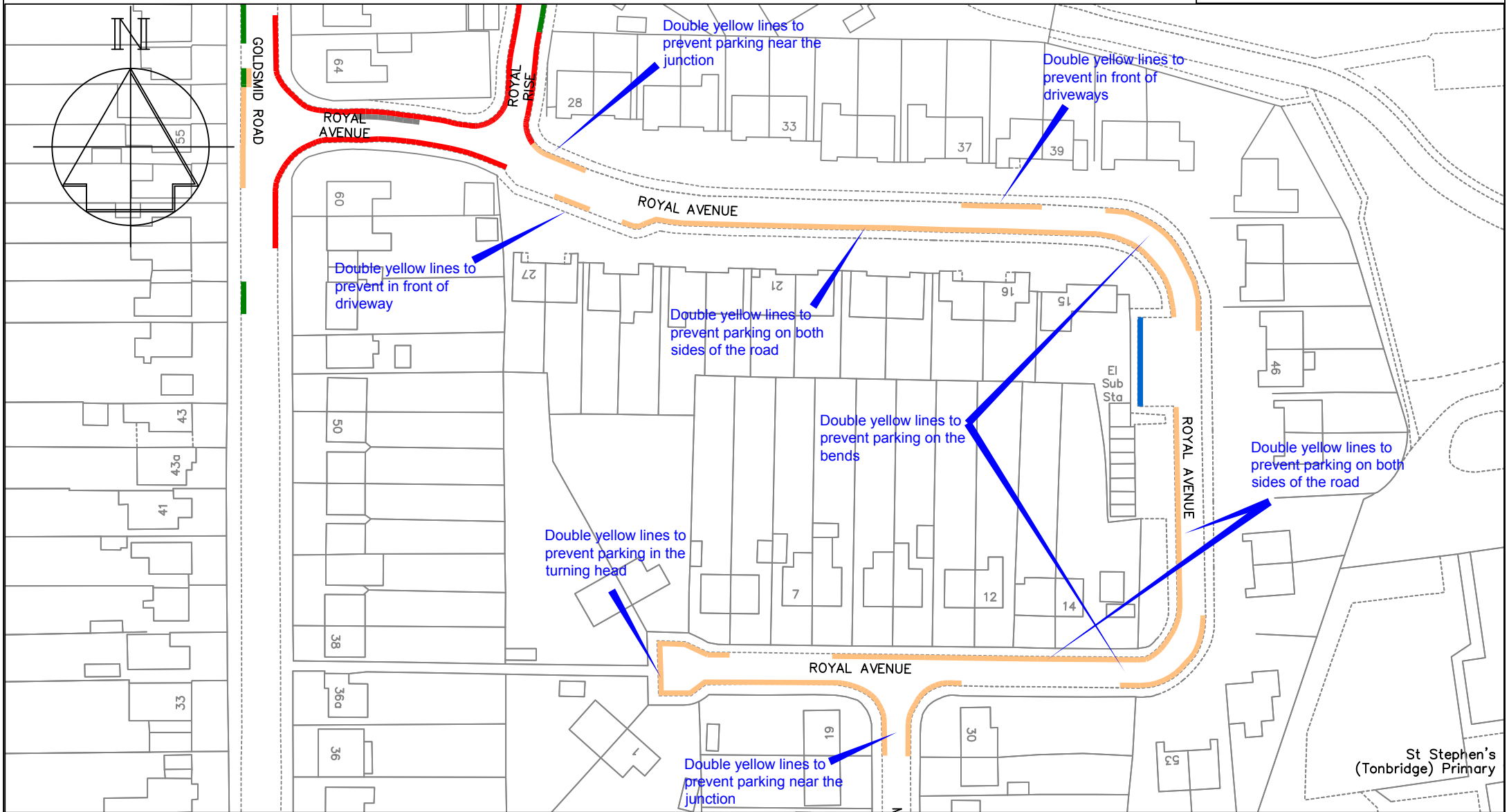

Key	Existing 'No waiting at any time' (double yellow lines)	Proposed 'No waiting at any time' (double yellow lines)	Proposed parking place for cars	'No waiting at any time' (double yellow lines) to be revoked to allow more parking

Rev	Change	Date
A	Double yellow lines slightly altered near No.7 following resident comments	12/11/13



Chief Engineer
Mike O'Brien BSc(Hons) C Eng MICE
 Gibson Building
 Gibson Drive
 Kings Hill
 West Malling
 Kent ME19 4LZ
 Tel: 01732 844522 Fax: 01732 876317

Project Title
Parking Plan - Phase 7
Tonbridge
Royal Avenue

Drawing Title
Changes to on-street
Parking Restrictions
Formal Consultation

Drawn	Checked	Date
ACB		
Scale		1:1000 @ A4
Drawing No.		Rev
DD/564/36		A

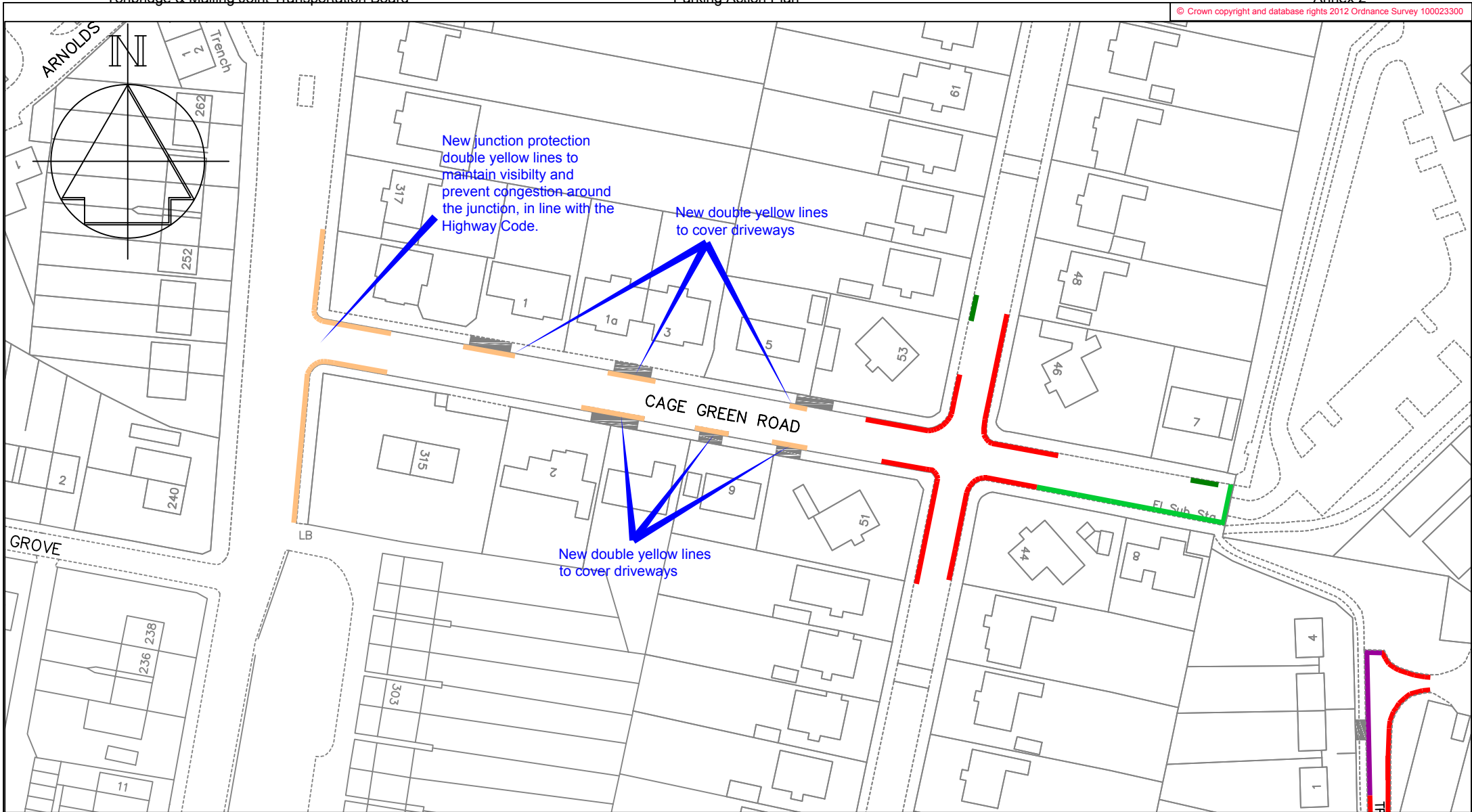

Key — Existing 'No waiting at any time' (double yellow lines) — Proposed 'No waiting at any time' (double yellow lines) — Existing white access protection line Existing driveway — Existing "School Keep Clear", Mon-Fri, 8am-4pm

Rev	Change	Date
A	Double yellow lines altered resident comments	12/11/13



TONBRIDGE & MALLING
BOROUGH COUNCIL
PLANNING, TRANSPORT & LEISURE

Chief Engineer
Mike O'Brien BSc(Hons) C Eng MICE
Gibson Building
Gibson Drive
Kings Hill
West Malling
Kent ME19 4LZ
Tel: 01732 844522 Fax: 01732 876317

Project Title
Parking Plan - Phase 7
Tonbridge
Cage Green Road

Drawing Title
Changes to on-street
Parking Restrictions
Formal Consultation

Drawn ACB	Checked	Date
Scale 1:1000 @ A4		
Drawing No. DD/564/22		Rev A

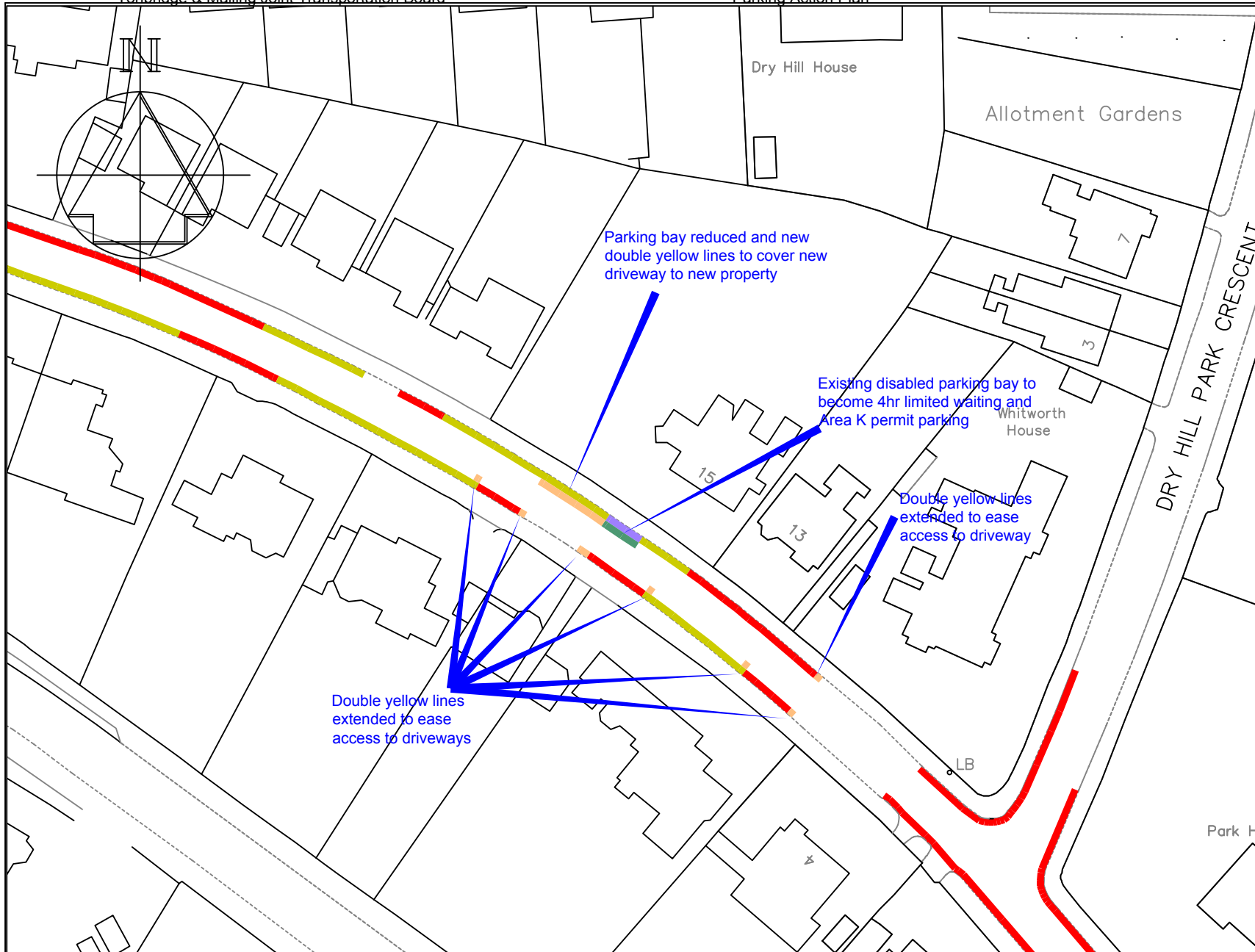

- Key**
- Existing 'No waiting at any time' (double yellow lines)
 - Existing 'No waiting at any time' (double yellow lines)
 - Existing Limited waiting (parking bays), Mon-Fri, 8am-6pm, 4hour, no return 4hour and Area K permits
 - Proposed 'No waiting at any time' (double yellow lines)
 - Proposed Limited waiting (parking bays), Mon-Fri, 8am-6pm, 4hour, no return 4hour and Area K permits

Rev	Change	Date
A	Double yellow lines slightly extended following resident comments	12/11/13



Chief Engineer
Mike O'Brien BSc(Hons) C Eng MICE
Gibson Building
Gibson Drive
Kings Hill
West Malling
Kent ME19 4LZ
Tel: 01732 844522 Fax: 01732 876317

Project Title
Parking Plan - Phase 7
Tonbridge
Dry Hill Road

Drawing Title
Changes to on-street
Parking Restrictions
Formal Consultation

Drawn ACB	Checked	Date
Scale 1:1000 @ A4		
Drawing No. DD/564/24		Rev A

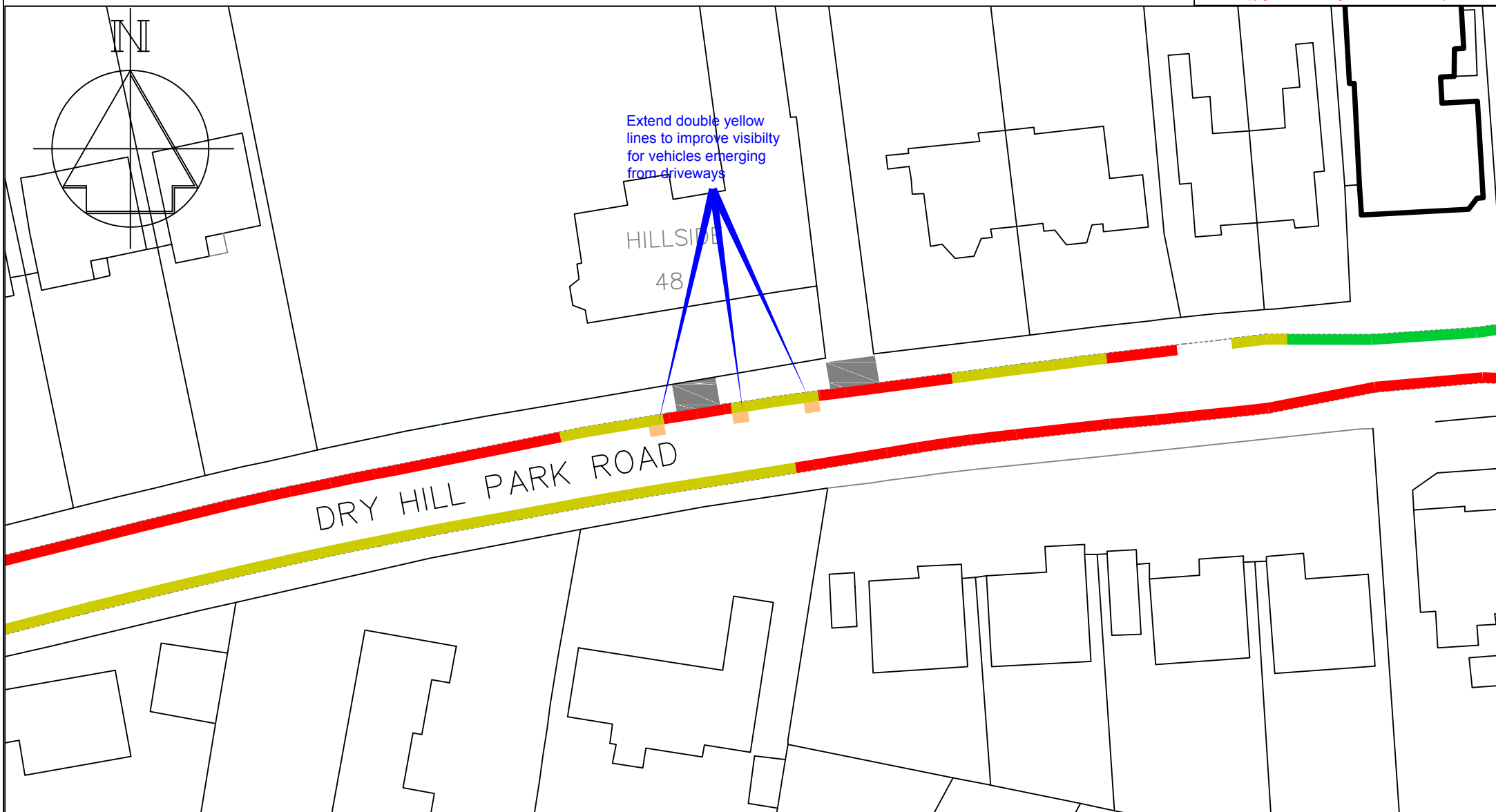

Key

- Existing 'No waiting at any time' (double yellow lines)
- Proposed 'No waiting at any time' (double yellow lines)
- Existing driveway
- Existing "School Keep Clear"
- Existing limited waiting, Mon-Fri, 8-6, 4hr/4hr and Area K permits



PLANNING, TRANSPORT & LEISURE

Chief Engineer
Mike O'Brien BSc(Hons) C Eng MICE
 Gibson Building
 Gibson Drive
 Kings Hill
 West Malling
 Kent ME19 4LZ
 Tel: 01732 844522 Fax: 01732 876317

Project Title
Parking Plan - Phase 7
Tonbridge
Dry Hill Park Road

Drawing Title
Changes to on-street
Parking Restrictions
Formal Consultation

Drawn ACB	Checked	Date
Scale 1:500 @ A4		
Drawing No. DD/564/23		Rev

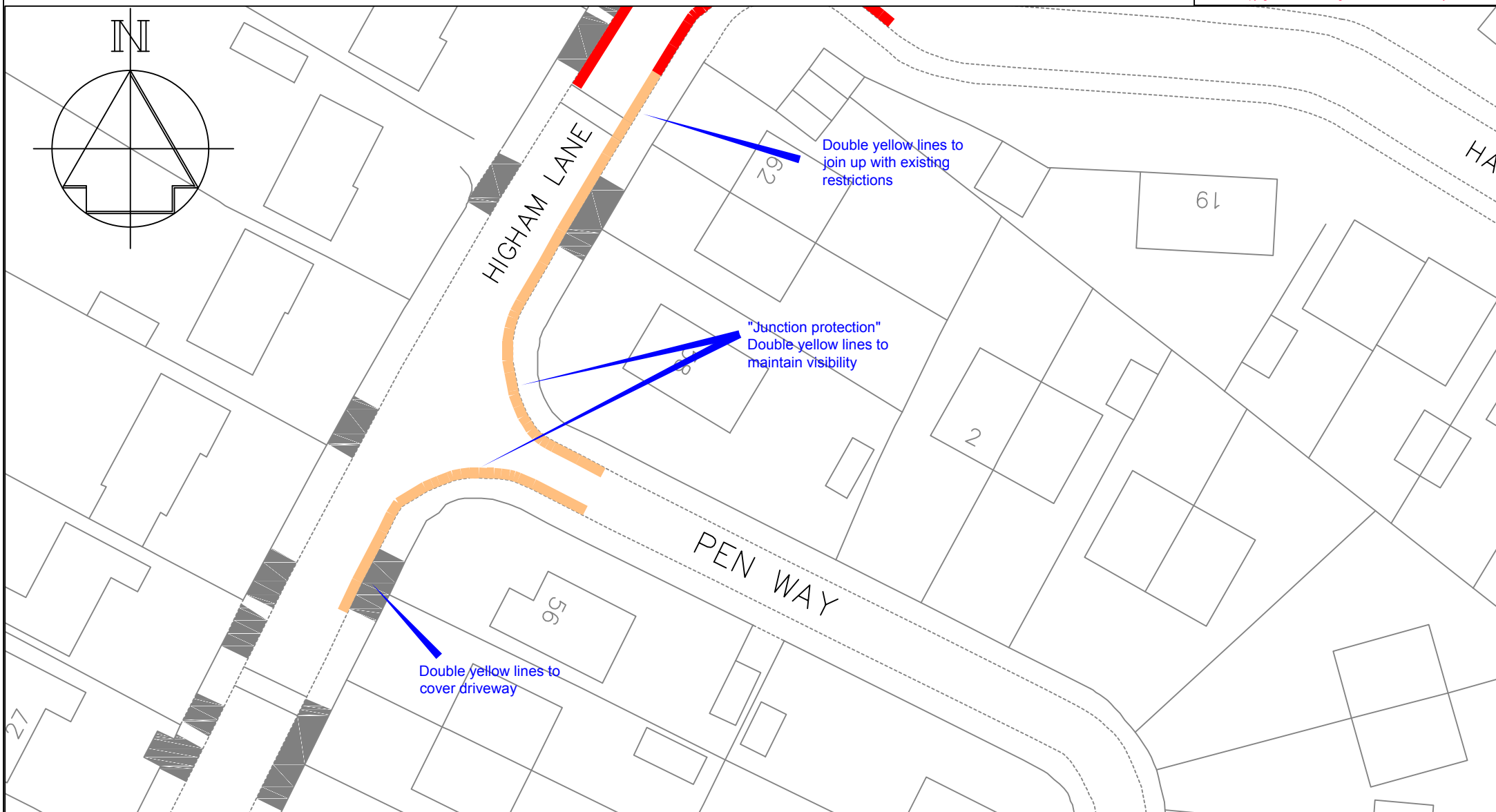

Key — Existing 'No waiting at any time' (double yellow lines) — Proposed 'No waiting at any time' (double yellow lines) Existing driveway



PLANNING, TRANSPORT & LEISURE

Chief Engineer
Mike O'Brien BSc(Hons) C Eng MICE
 Gibson Building
 Gibson Drive
 Kings Hill
 West Malling
 Kent ME19 4LZ
 Tel: 01732 844522 Fax: 01732 876317

Project Title
Parking Plan - Phase 7
Tonbridge
Pen Way & Higham Lane

Drawing Title
Changes to on-street
Parking Restrictions
Formal Consultation

Drawn ACB	Checked	Date
Scale 1:500 @ A4		
Drawing No. DD/564/29		Rev

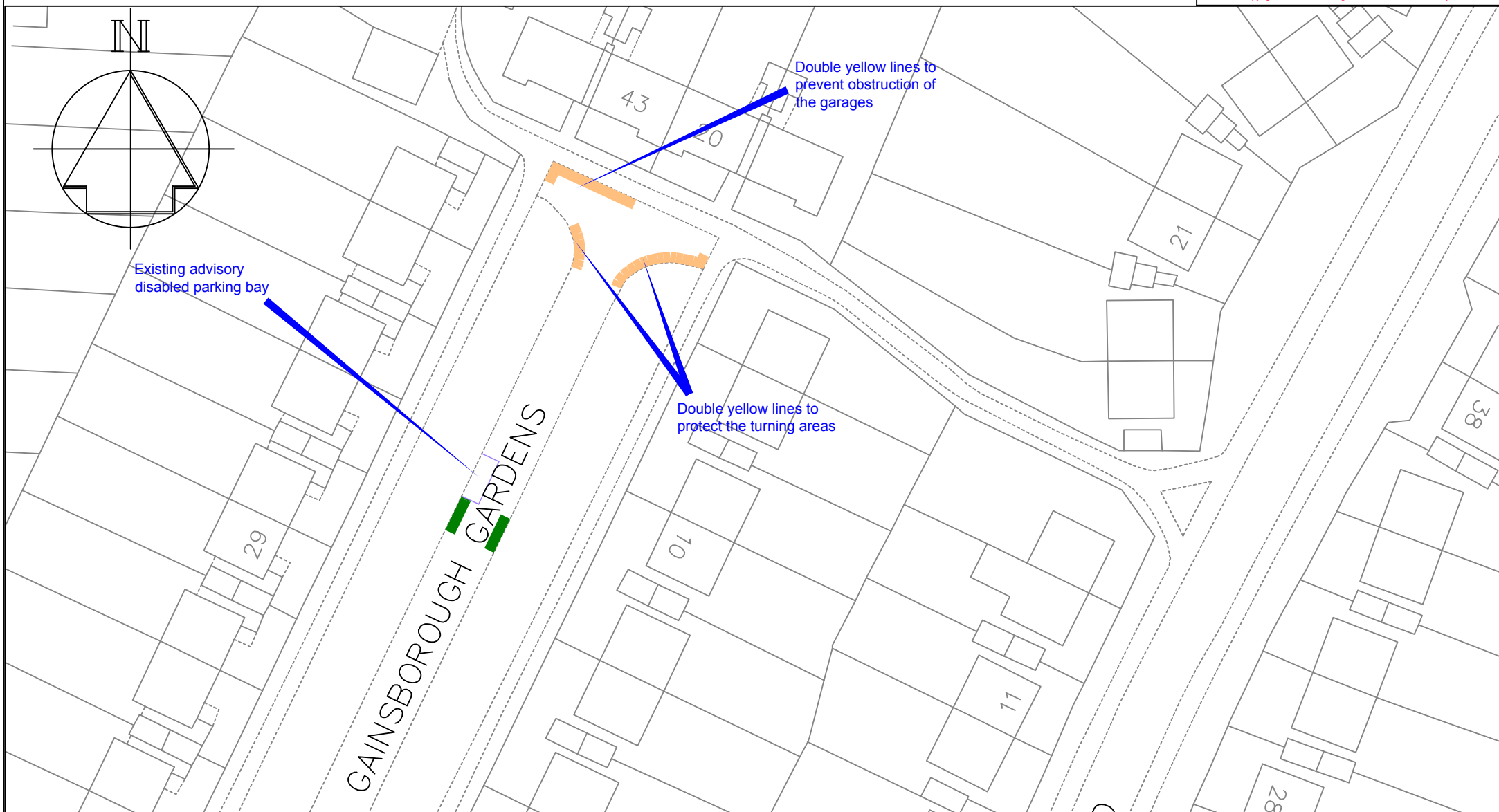

Key

- Proposed 'No waiting at any time' (double yellow lines)
- Existing advisory disabled parking bay
- Existing dropped kerb protection lines



PLANNING, TRANSPORT & LEISURE

Chief Engineer
Mike O'Brien BSc(Hons) C Eng MICE
 Gibson Building
 Gibson Drive
 Kings Hill
 West Malling
 Kent ME19 4LZ
 Tel: 01732 844522 Fax: 01732 876317

Project Title
Parking Plan - Phase 7
Tonbridge
Gainsborough Gardens (north)

Drawing Title
Changes to on-street
Parking Restrictions
Formal Consultation

Drawn ACB	Checked	Date
Scale		1:500 @ A4
Drawing No. DD/564/27		Rev

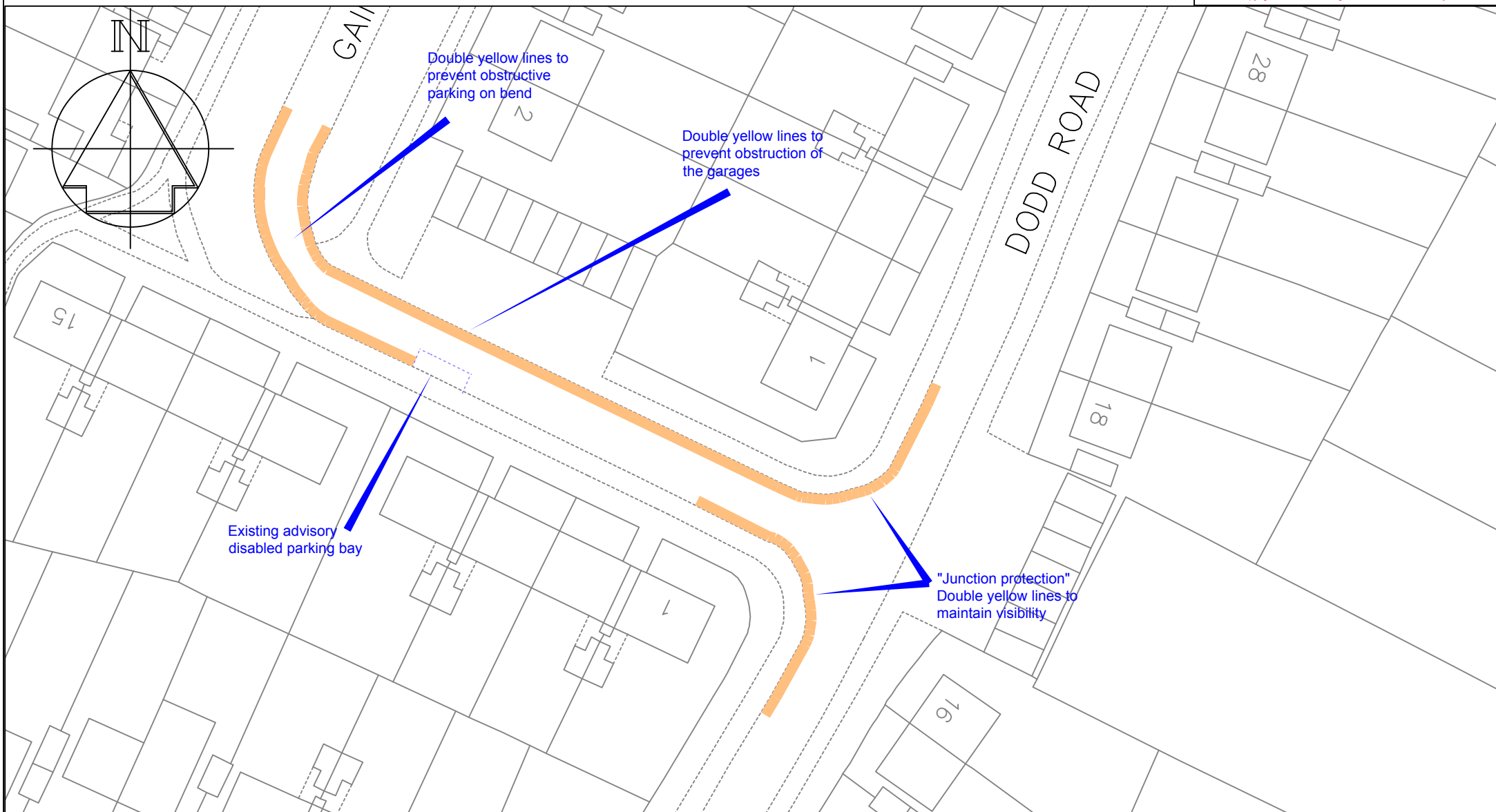

Key — Proposed 'No waiting at any time' (double yellow lines) Existing advisory disabled parking bay



PLANNING, TRANSPORT & LEISURE

Chief Engineer
Mike O'Brien BSc(Hons) C Eng MICE
 Gibson Building
 Gibson Drive
 Kings Hill
 West Malling
 Kent ME19 4LZ
 Tel: 01732 844522 Fax: 01732 876317

Project Title
Parking Plan - Phase 7
Tonbridge
Gainsborough Gardens (south)

Drawing Title
Changes to on-street
Parking Restrictions
Formal Consultation

Drawn ACB	Checked	Date
Scale 1:500 @ A4		
Drawing No. DD/564/28		Rev

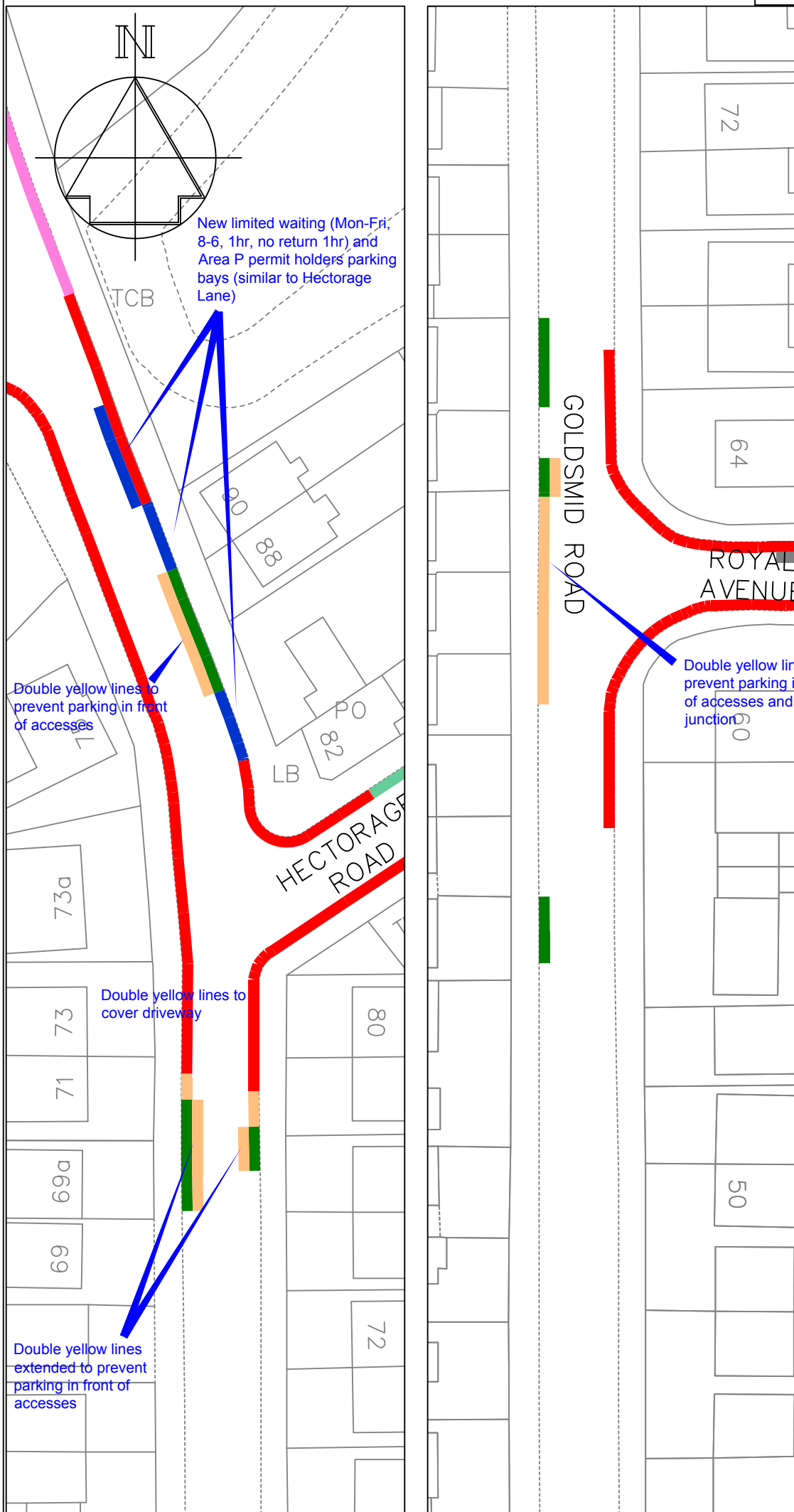

Key

- Existing 'No waiting at any time' (double yellow lines)
- Proposed 'No waiting at any time' (double yellow lines)
- Access protection white line
- Existing limited waiting parking bay (Mon-Fri, 8-6, 1hr, no return 1hr) and Area P permits
- Proposed limited waiting parking bay (Mon-Fri, 8-6, 1hr, no return 1hr) and Area P permits
- Existing limited waiting parking bay (Mon-Sat, 8-6, 2hr, no return 2hr) and Area N permits

Revision	Date
 TONBRIDGE & MALLING BOROUGH COUNCIL PLANNING, TRANSPORT & LEISURE	
Chief Engineer Mike O'Brien BSc(Hons) C Eng MICE Gibson Building Gibson Drive Kings Hill West Malling Kent ME19 4LZ Tel: 01732 844522 Fax: 01732 876317	
Project Title Parking Plan - Phase 7 Tonbridge Goldsmid Road	
Drawing Title Changes to on-street Parking Proposals Informal Consultation	
Drawn: ACB	Checked:
Date: 23/9/13	
Scale: 1:500 @ A4	
Drawing No. DD/564/33	Rev

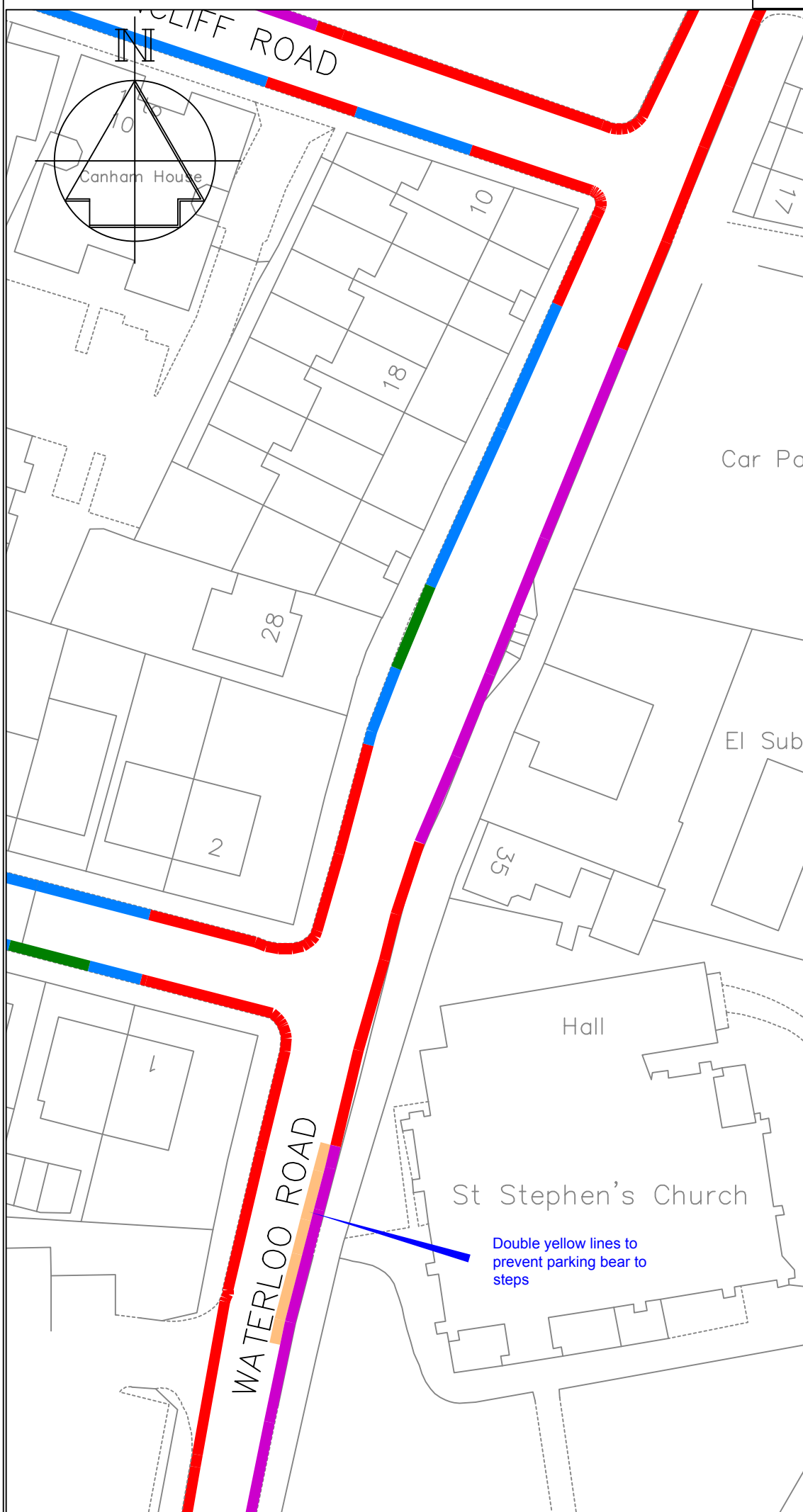

Key

- Existing 'No waiting at any time' (double yellow lines)
- Existing 'No waiting, Mon-Sat, 8am-6pm' (single yellow lines)
- Proposed 'No waiting at any time' (double yellow lines)
- Existing 'permit holders only', Mon-Fri, 8.30-9.30am & 5-6pm' (parking bays)
- Existing 'access protection' white line.

A	DYL by northern steps deleted, notes corrected.	5/11/13
	Revision	Date



PLANNING, TRANSPORT & LEISURE

Chief Engineer
Mike O'Brien BSc(Hons) C Eng MICE
 Gibson Building
 Gibson Drive
 Kings Hill
 West Malling
 Kent ME19 4LZ
 Tel: 01732 844522 Fax: 01732 876317

Project Title
Parking Plan - Phase 7
Tonbridge
Waterloo Road

Drawing Title
Changes to on-street
Parking Proposals
Formal Consultation

Drawn	ACB	Checked		Date	
Scale 1:500 @ A4					
Drawing No.					Rev
DD/564/32					

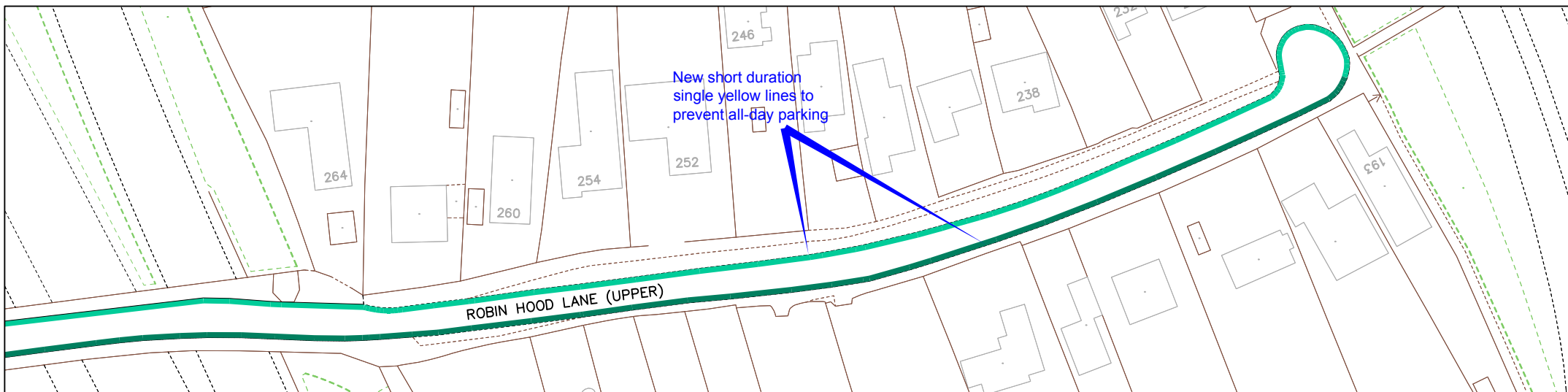
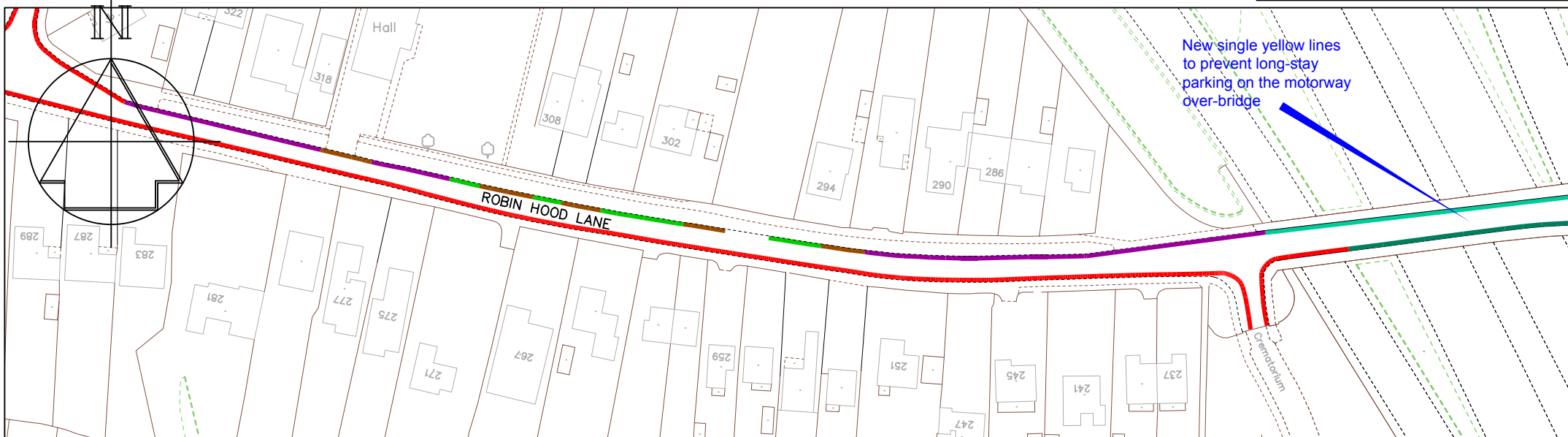

Key

- Existing 'No waiting at any time' (double yellow lines)
- Existing 'limited waiting, Mon-Fri, 8am-6pm, 1hr, no return 3 hours' (parking bay)
- Existing white 'access protection' marking
- Existing 'No waiting, Mon-Fri, 8am-6pm' (single yellow line)
- Proposed 'No waiting, Mon-Fri, 11am-Noon' (single yellow line)
- Proposed 'No waiting, Mon-Fri, Noon-1pm' (single yellow line)

Rev	Change	Date
A	DYL altered to SYL following informal consultation	12/11/13



PLANNING, HOUSING & ENVIRONMENTAL HEALTH

Chief Engineer
Mike O'Brien BSc(Hons) C Eng MICE
 Gibson Building
 Gibson Drive
 Kings Hill
 West Malling
 Kent ME19 4LZ
 Tel: 01732 844522 Fax: 01732 876317

Project Title
Parking Plan - Phase 7
Aylesford (Blue Bell Hill)
Robin Hood Lane

Drawing Title
Changes to On-street
Parking Restrictions
Formal Consultation

Drawn ACB	Checked	Date 17/7/13
Scale 1:1250 @ A4		
Drawing No. DD/564/4		Rev A

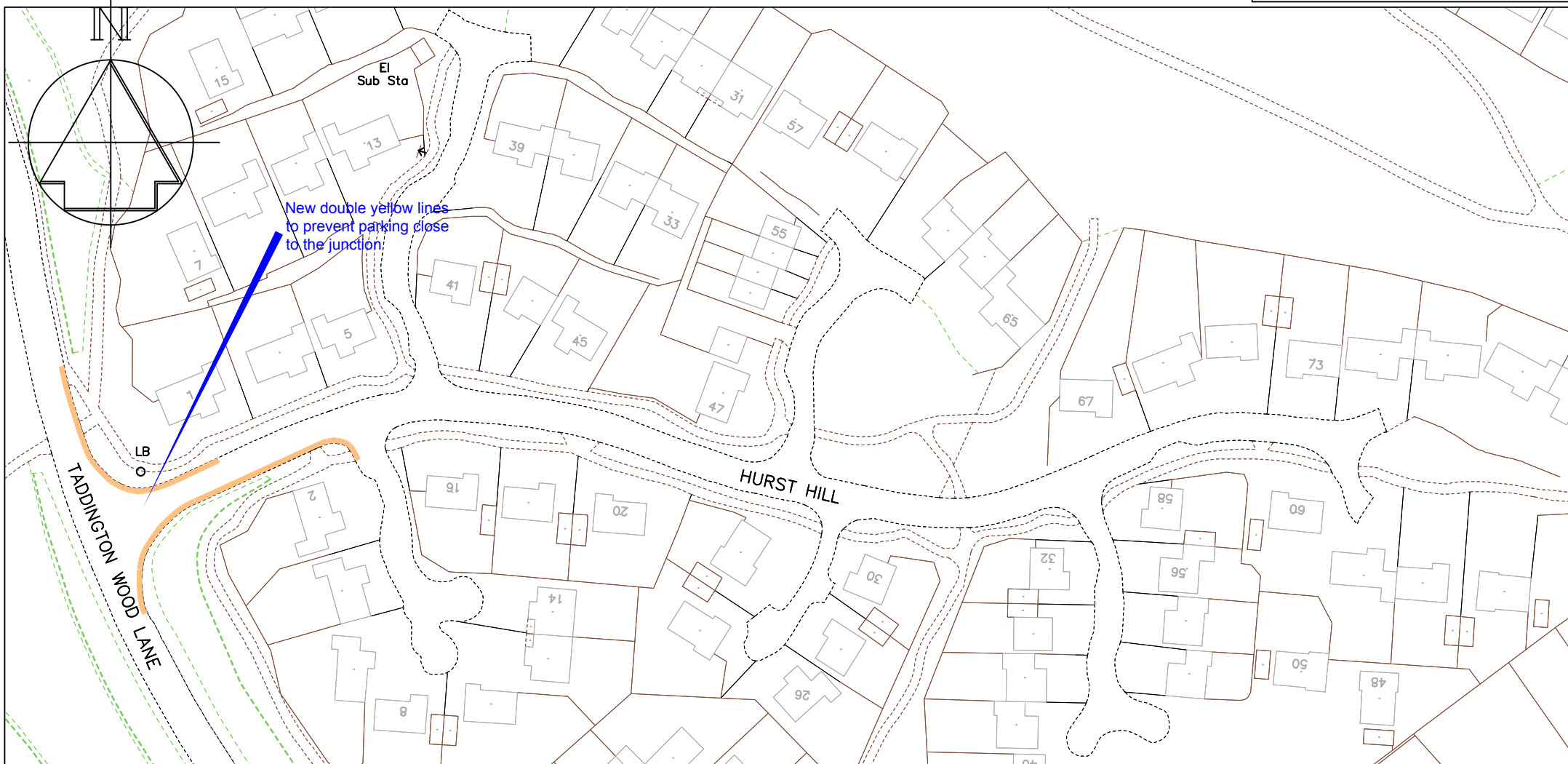

Key

— Proposed 'No waiting at any time' (double yellow lines)



PLANNING, HOUSING & ENVIRONMENTAL HEALTH

Chief Engineer
Mike O'Brien BSc(Hons) C Eng MICE
 Gibson Building
 Gibson Drive
 Kings Hill
 West Malling
 Kent ME19 4LZ
 Tel: 01732 844522 Fax: 01732 876317

Project Title
Parking Plan - Phase 7
Aylesford (Walderslade)
Hurst Hill

Drawing Title
Changes to On-street
Parking Restrictions
Formal Consultation

Drawn ACB	Checked	Date 17/7/13
Scale 1:1000 @ A4		
Drawing No. DD/564/11		Rev

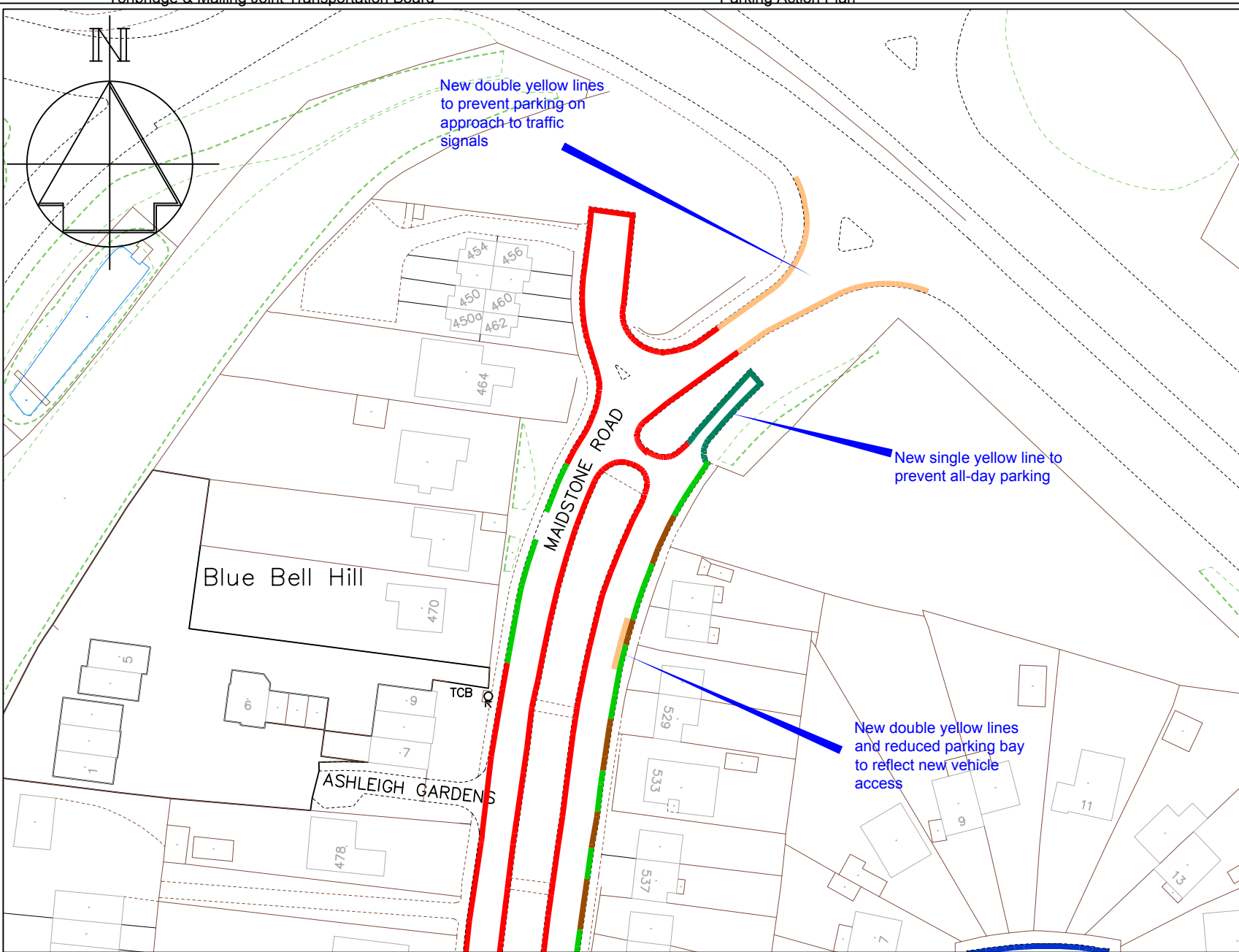

Key

- Existing 'No waiting at any time' (double yellow lines)
- Existing 'No Waiting, 11am - Noon, Monday to Friday (single yellow line)
- Existing 'No Waiting, Noon - 1pm, Monday to Friday (single yellow line)
- Existing access protection white line
- Proposed 'No waiting at any time' (double yellow lines)
- Existing limited waiting, Mon-Fri, 8am-6pm, 3hrs, no return 1hr and Area F permits (parking bays)
- Proposed 'No Waiting, Noon - 1pm, Monday to Friday (single yellow line)

Rev	Change	Date
A	Key corrected	11/11/13



TONBRIDGE & MALLING
BOROUGH COUNCIL

PLANNING, HOUSING & ENVIRONMENTAL HEALTH

Chief Engineer
Mike O'Brien BSc(Hons) C Eng MICE
Gibson Building
Gibson Drive
Kings Hill
West Malling
Kent ME19 4LZ
Tel: 01732 844522 Fax: 01732 876317

Project Title
Parking Plan - Phase 7
Aylesford (Blue Bell Hill)
Maidstone Road

Drawing Title
Changes to On-street
Parking Restrictions
Formal Consultation

Drawn ACB	Checked	Date 17/7/13
Scale 1:1000 @ A4		
Drawing No. DD/564/5		Rev A

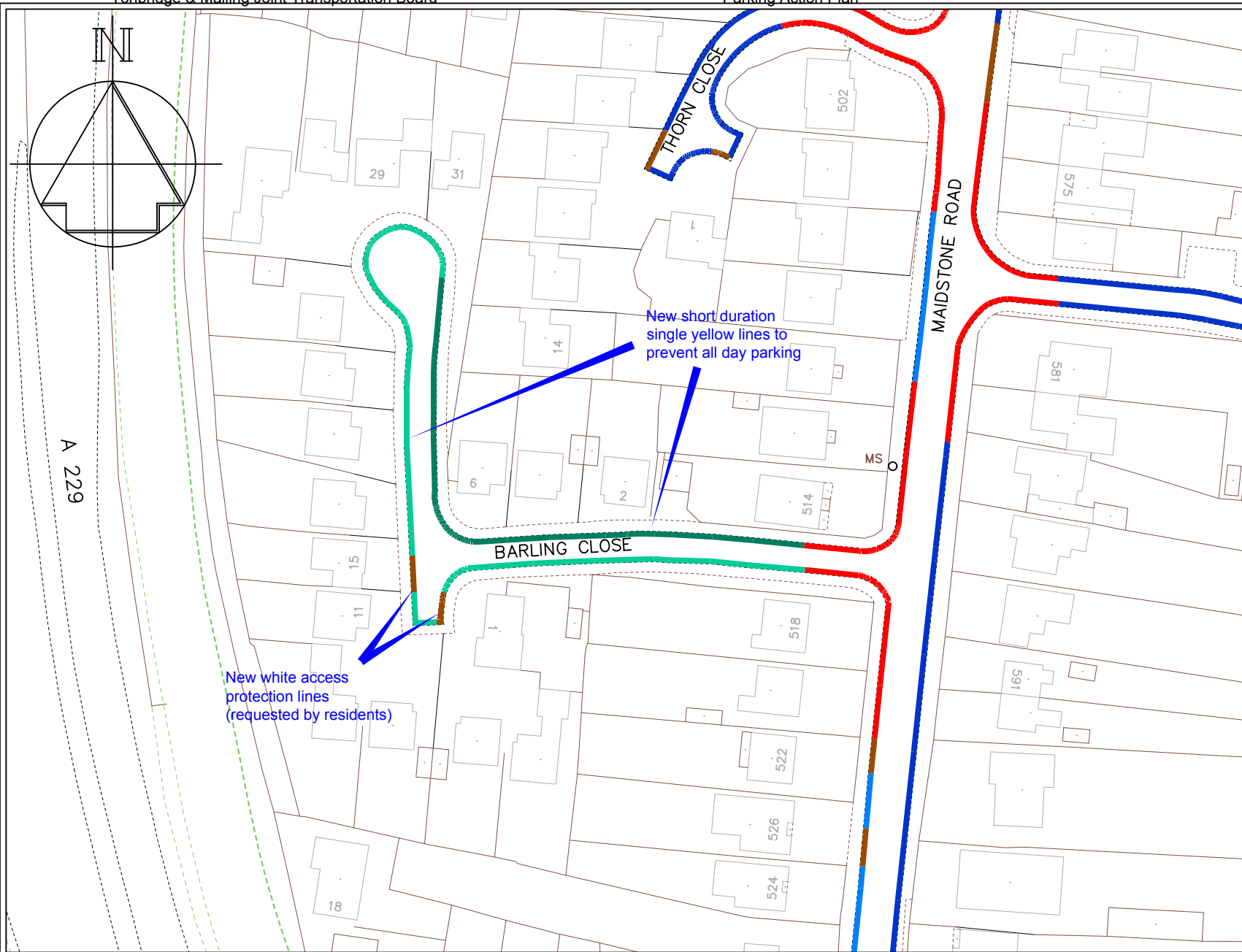

Key

- Existing 'No waiting at any time' (double yellow lines)
- Existing 'No Waiting, 11am - Noon, Monday to Friday (single yellow line)
- Existing 'No Waiting, Noon - 1pm, Monday to Friday (single yellow line)
- Proposed access protection white line
- Proposed 'No waiting at any time' (double yellow lines)
- Proposed 'No Waiting, 11am - Noon, Monday to Friday (single yellow line)
- Proposed 'No Waiting, Noon - 1pm, Monday to Friday (single yellow line)

Rev	Change	Date
A	SYL restrictions extended, DYL in turning areas deleted	11/11/13



PLANNING, HOUSING & ENVIRONMENTAL HEALTH

Chief Engineer
Mike O'Brien BSc(Hons) C Eng MICE
 Gibson Building
 Gibson Drive
 Kings Hill
 West Malling
 Kent ME19 4LZ
 Tel: 01732 844522 Fax: 01732 876317



Project Title
Parking Plan - Phase 7
Aylesford (Blue Bell Hill)
Barling Close

Drawing Title
Changes to On-street
Parking Restrictions
Formal Consultation

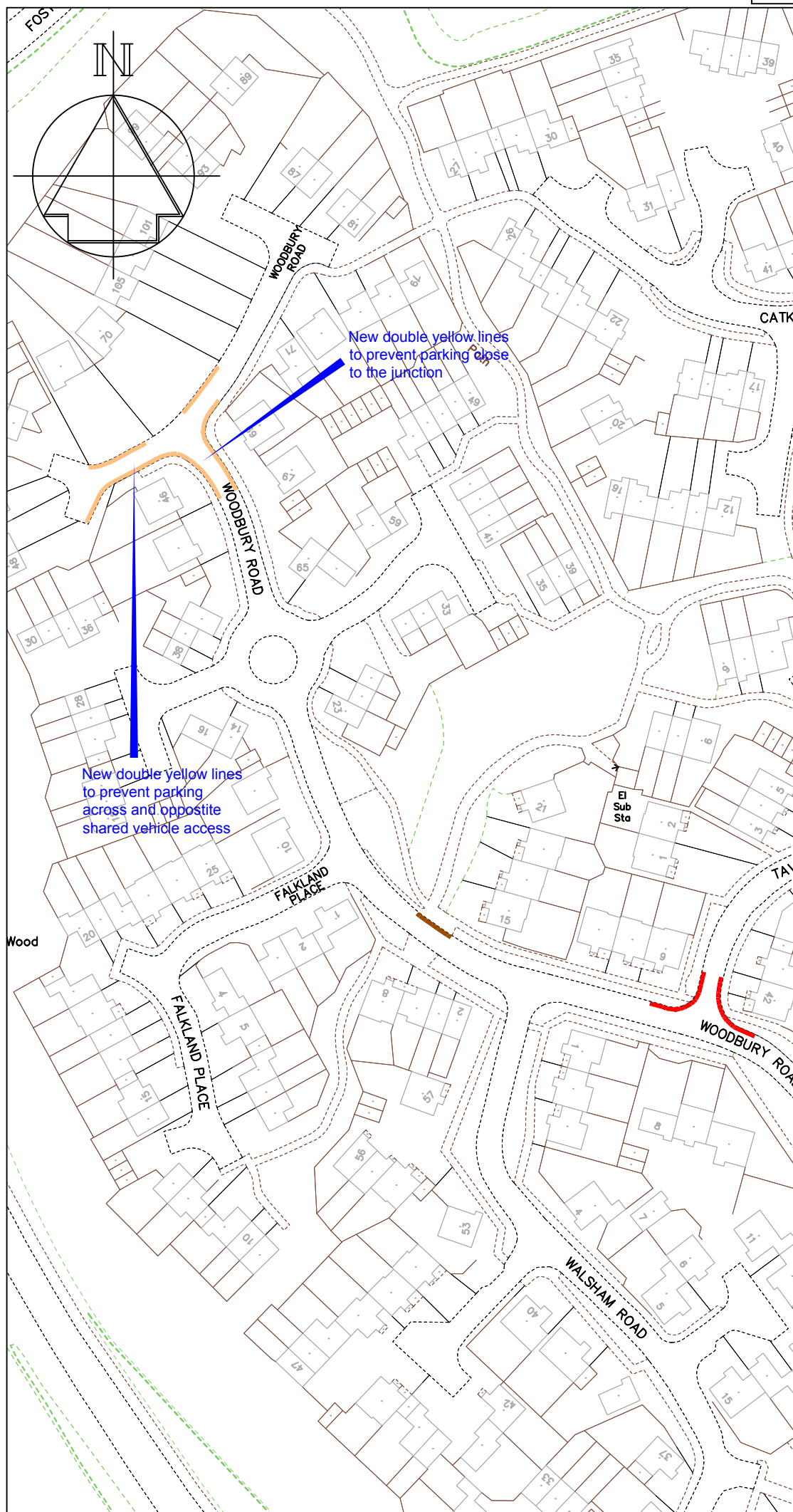
Drawn ACB	Checked	Date 17/7/13
Scale 1:1000 @ A4		
Drawing No. DD/564/2		Rev A



Key

-  Existing 'No waiting at any time' (double yellow lines)
-  Proposed 'No waiting at any time' (double yellow lines)
-  Existing 'Access protection' white marking

Revision	Date



PLANNING, HOUSING & ENVIRONMENTAL HEALTH

Chief Engineer
Mike O'Brien BSc(Hons) C Eng MICE
 Gibson Building
 Gibson Drive
 Kings Hill
 West Malling
 Kent ME19 4LZ
 Tel: 01732 844522 Fax: 01732 876317

Project Title
**Phase 7 - Parking Plan
 Aylesford (Walderslade)
 Woodbury Road**

Drawing Title
**Changes to On-street
 Parking Restrictions
 Formal Consultation**

Drawn ACB Checked Date 17/7/13

Scale 1:1000 @ A4

Drawing No. DD/564/13	Rev
---------------------------------	-----

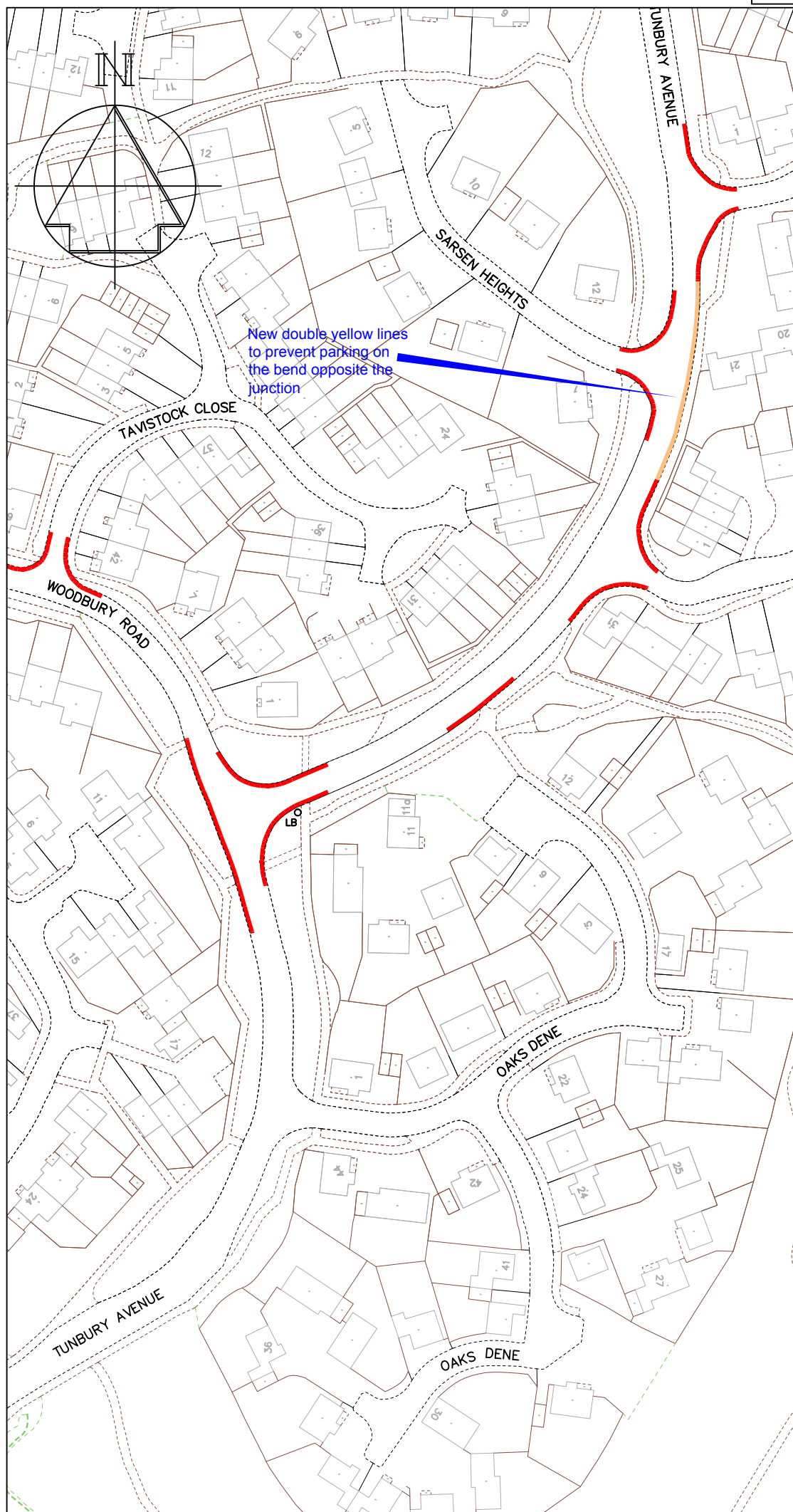



Key

- Existing 'No waiting at any time' (double yellow lines)
- Proposed 'No waiting at any time' (double yellow lines)

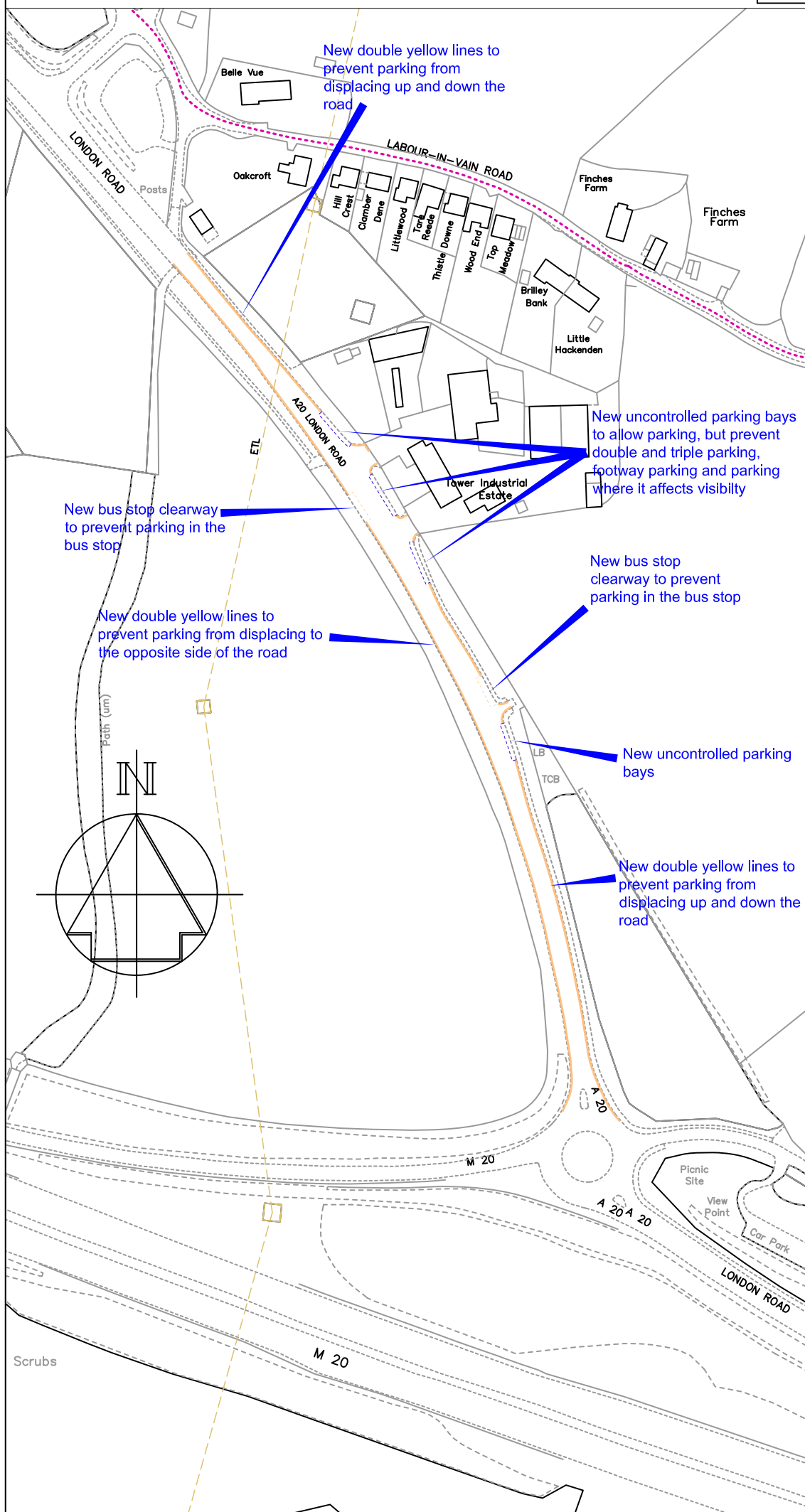
Revision		Date
 PLANNING, HOUSING & ENVIRONMENTAL HEALTH		
Chief Engineer Mike O'Brien BSc(Hons) C Eng MICE Gibson Building Gibson Drive Kings Hill West Malling Kent ME19 4LZ Tel: 01732 844522 Fax: 01732 876317		
Project Title Phase 7 - Parking Plan Aylesford (Walderslade) Tunbury Avenue		
Drawing Title Changes to On-street Parking Restrictions Formal Consultation		
Drawn ACB	Checked	Date 17/7/13
Scale 1:1250 @ A4		
Drawing No. DD/564/12		Rev



Key

-  Proposed 'No waiting at any time' (double yellow lines)
-  Proposed uncontrolled roadside parking bay
-  Proposed bus stop clearway

Revision		Date
 PLANNING, TRANSPORT & LEISURE		
Chief Engineer Mike O'Brien BSc(Hons) C Eng MICE Gibson Building Gibson Drive Kings Hill West Malling Kent ME19 4LZ Tel: 01732 844522 Fax: 01732 876317		
Project Title Parking Plan - Phase 7 Wrotham A20 & Tower View Ind. Est.		
Drawing Title Changes to on-street Parking Restrictions Formal Consultation		
Drawn ACB	Checked	Date
Scale 1:2500 @ A4		
Drawing No.		Rev
DD/564/40		